



# The Sizewell C Project

## 2.5 Main Development Site Nuclear Island (Unit 2) Plans for Approval

September 2021

Planning Act 2008  
Infrastructure Planning (Applications: Prescribed Forms and Procedure) Regulations 2009

Revision: 2.0  
Applicable Regulation: Regulation 5(2)(o)  
PINS Reference Number: EN010012





# Main Development Site, Nuclear Island Plans (Unit 2) – For Approval

Drawing Number	Revision	Drawing Title	Scale	Sheet Size
<b>Unit 2: Reactor Building / Fuel Building / Fuel Building Hall / Boron Storage / Safeguard Buildings / Nuclear Auxiliary Building / Access Tower</b>				
SZC-SZ0701-XX-000-DRW-100089	02	Roof Plan	1:200	A0
SZC-SZ0701-XX-000-DRW-100090	02	West & North Elevations	1:200	A0
SZC-SZ0701-XX-000-DRW-100091	02	East & South Elevations	1:200	A0
<b>Unit 2: Radioactive Waste Treatment Building</b>				
SZC-SZ0701-XX-000-DRW-100092	02	Roof Plan	1:100	A1
SZC-SZ0701-XX-000-DRW-100093	02	Elevations	1:100	A1
<b>Unit 2: Emergency Diesel Generator Building – C/ Cooling Water Discharge Weir Building (Type 2)</b>				
SZC-SZ0701-XX-000-DRW-100096	02	Roof Plan	1:200	A1
SZC-SZ0701-XX-000-DRW-100097	02	Elevations	1:200	A1
<b>Unit 2: Emergency Diesel Generator Building – D/ Cooling Water Discharge Weir Building (Type 1)</b>				
SZC-SZ0701-XX-000-DRW-100098	02	Roof Plan	1:200	A1
SZC-SZ0701-XX-000-DRW-100099	02	Elevations	1:200	A1

# Main Development Site Nuclear Island Plans (Unit 2) For Approval – Revisions Schedule

Drawing Number	Revision	Drawing Title	Amendments
<b>Unit 2: Reactor Building / Fuel Building / Fuel Building Hall / Boron Storage / Safeguard Buildings / Nuclear Auxiliary Building / Access Tower</b>			
SZC-SZ0701-XX-000-DRW-100089	02	Roof Plan	Update to drawing title to ensure consistency with the DCO schedules
SZC-SZ0701-XX-000-DRW-100090	02	West & North Elevations	Update to drawing title to ensure consistency with the DCO schedules
SZC-SZ0701-XX-000-DRW-100091	02	East & North Elevations	Update to drawing title to ensure consistency with the DCO schedules
<b>Unit 2: Radioactive Waste Storage / Radioactive Waste Process Building</b>			
SZC-SZ0701-XX-000-DRW-100092	02	Roof Plan	Update to drawing title to ensure consistency with the DCO schedules
SZC-SZ0701-XX-000-DRW-100093	02	Elevations	Update to drawing title to ensure consistency with the DCO schedules
<b>Unit 2: Emergency Diesel Generator Building – C/ Cooling Water Discharge Weir Building (Type 2)</b>			
SZC-SZ0701-XX-000-DRW-100096	02	Roof Plan	Update to drawing title to ensure consistency with the DCO schedules
SZC-SZ0701-XX-000-DRW-100097	02	Elevations	Update to drawing title to ensure consistency with the DCO schedules
<b>Unit 2: Emergency Diesel Generator Building – D/ Cooling Water Discharge Weir Building (Type 1)</b>			
SZC-SZ0701-XX-000-DRW-100098	02	Roof Plan	Update to drawing title to ensure consistency with the DCO schedules
SZC-SZ0701-XX-000-DRW-100099	02	Elevations	Update to drawing title to ensure consistency with the DCO schedules

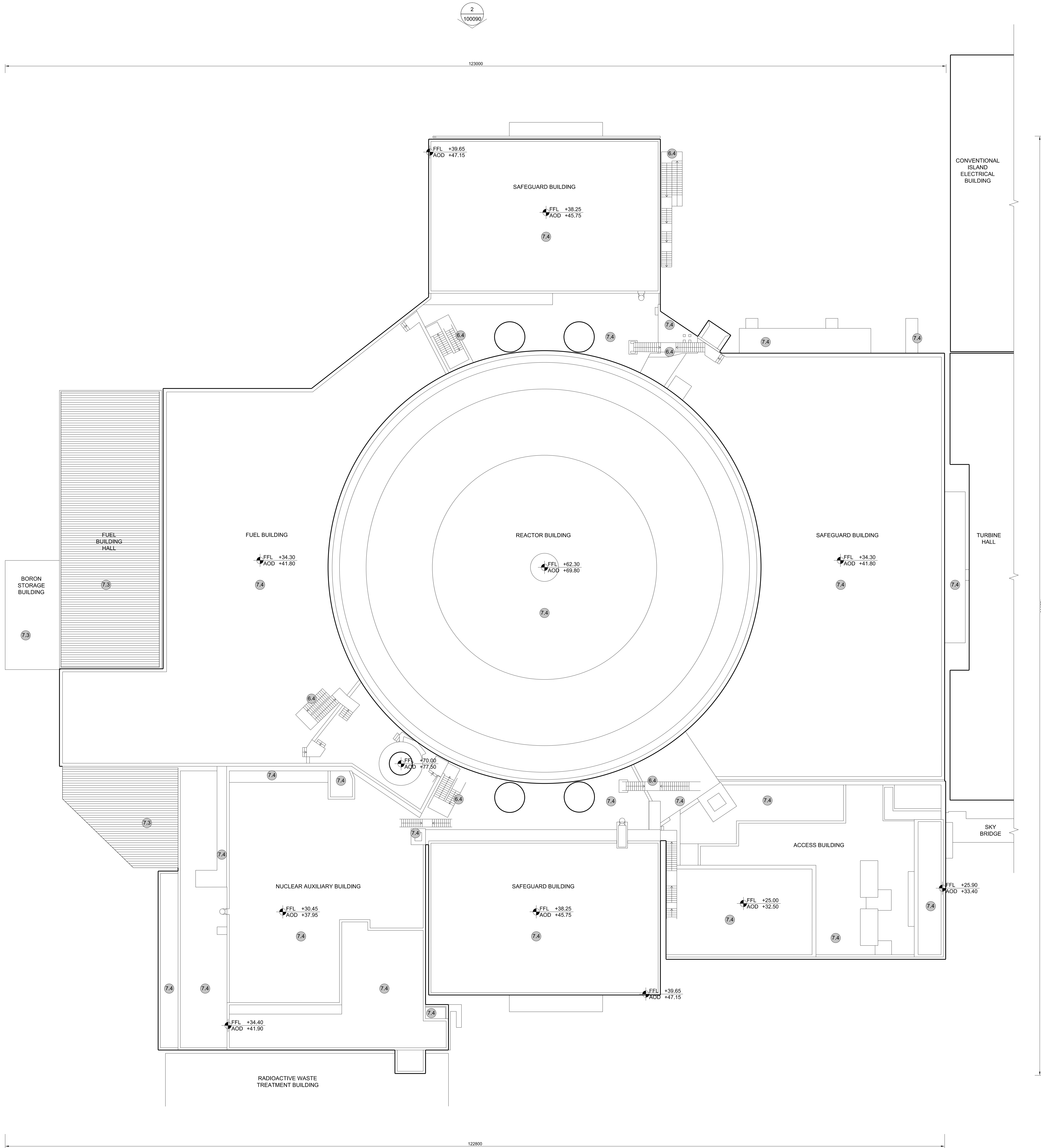

**NOTES:**

- Definitions:  
FFL - Finished Floor Level  
AOD - Above Ordnance Datum
- Platform level is defined as +7.30m AOD, an additional step of +0.20m locates the finished floor level of all buildings at +7.50m AOD.
- All dimensions are indicated to a tolerance of 0.5m.
- An additional 5m may be required to account for roof plant and machinery which may protrude above the stated roof height, see Sizewell C Design and Access Statement Chapter 7 for details.

- KEY:**
- |   |                                |
|---|--------------------------------|
| <b>Vertical Enclosure</b>                 | <b>Horizontal Enclosure</b>    |
| <b>Wall</b>                               | <b>Roof</b>                    |
| <b>1 Concrete / render finishes</b>       | <b>7 Roofing</b>               |
| 1.1 In-situ concrete                      | 7.1 Sedum roof                 |
| 1.2 Pre-cast concrete                     | 7.2 Ballast                    |
| 1.3 Render finish                         | 7.3 Standing seam roof         |
|   | 7.4 Concrete roof              |
| <b>2 Cladding</b>                         | <b>8 Roofing Accessories</b>   |
| 2.1 Aluminium standing seam               | 8.1 Roof light                 |
| 2.2 Aluminium panels                      | 8.2 Roof vents and hatches     |
| 2.3 Aluminium fins                        | 8.3 Metal cappings and copings |
| 2.4 Profiled steel panels                 | 8.4 Paving                     |
| 2.5 Flat steel panels                     | 8.5 PVs and solar panels       |
| 2.6 Fibre cement cladding                 | 8.6 Timber decking             |
| 2.7 Glass reinforced plastic              | 8.7 Roof Plant                 |
| 2.8 Glassfibre reinforced concrete panels | 8.8 Steel Grid                 |
| 2.9 Anodised Aluminium panels             |                                |
| <b>3 Glazing / translucent materials</b>  |                                |
| 3.1 Glazed curtain wall                   |                                |
| 3.2 Frameless glazing                     |                                |
| 3.3 Framed glazing                        |                                |
| 3.4 Opaque glazed spandrel panel          |                                |
| <b>4 External wall features</b>           |                                |
| 4.1 Aluminium trims, copings and casings  |                                |
| 4.2 Aluminium louvres                     |                                |
| 4.3 Steel louvres                         |                                |
| 4.4 Aluminium brise-soleil                |                                |
| 4.5 Glass brise-soleil                    |                                |
| 4.6 Mesh expanded metal panels            |                                |
| 4.7 Fencing                               |                                |
| 4.8 Barbed tape                           |                                |
| 4.9 Retractable steel shutters            |                                |
| 4.10 Wall vents and hatches               |                                |
| 4.11 Rainwater pipe and hopper            |                                |
| <b>5 Doors</b>                            |                                |
| 5.1 Metal door                            |                                |
| 5.2 Metal louvre door                     |                                |
| 5.3 Glazed door                           |                                |
| 5.4 Access gates                          |                                |
| <b>6 Window / metalwork accessories</b>   |                                |
| 6.1 External fabric blinds                |                                |
| 6.2 Cavity venetian blinds                |                                |
| 6.3 Glazed balustrade                     |                                |
| 6.4 Metal stairs and ladders              |                                |
| 6.5 Steel guardrail                       |                                |

02	SEP 21	GA	GA	DCO APPLICATION - DEADLINE 8 SUBMISSION (24 SEPTEMBER 2021)	SZC Co
REVISION	DATE	DRAWN	CHECKED	REASONS FOR REVISION / COMMENTS	APPROVED

NOT PROTECTIVELY MARKED

**COPYRIGHT:**  
Reproduced from Ordnance Survey map with the permission of Ordnance Survey on behalf of the controller of Her Majesty's Stationery Office © Crown copyright (2019).  
All Rights reserved. NNB GenCo Licence: 0100060408



PROJECT:  
**SIZEWELL C**

DOCUMENT:  
**APPLICATION DRAWING - FOR APPROVAL REGULATION 5(2)(o)**

DRAWING TITLE:  
**MAIN DEVELOPMENT SITE  
UNIT 2: REACTOR BUILDING / FUEL BUILDING / FUEL BUILDING HALL / BORON STORAGE BUILDING / SAFEGUARD BUILDINGS / NUCLEAR AUXILIARY BUILDING / ACCESS TOWER ROOF PLAN**

DRAWING NO:  
**SZC-SZ0701-XX-000-DRW-100089**

REVISION:  
**02**

DATE: **SEP 2021**      DRAWN: **CH**      SCALE: **1:200 @ A0**

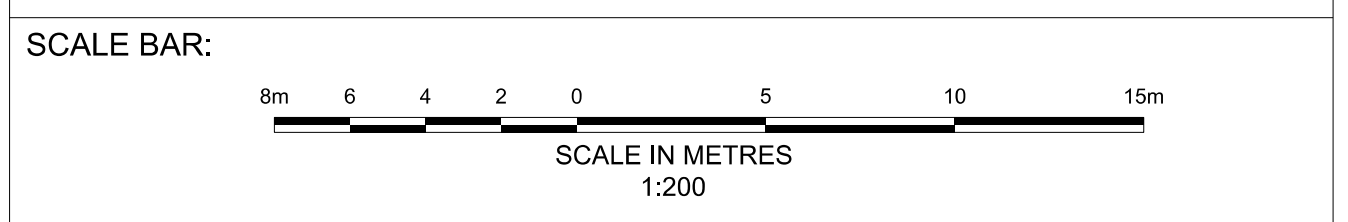

**1 ROOF PLAN**  
SCALE 1:200

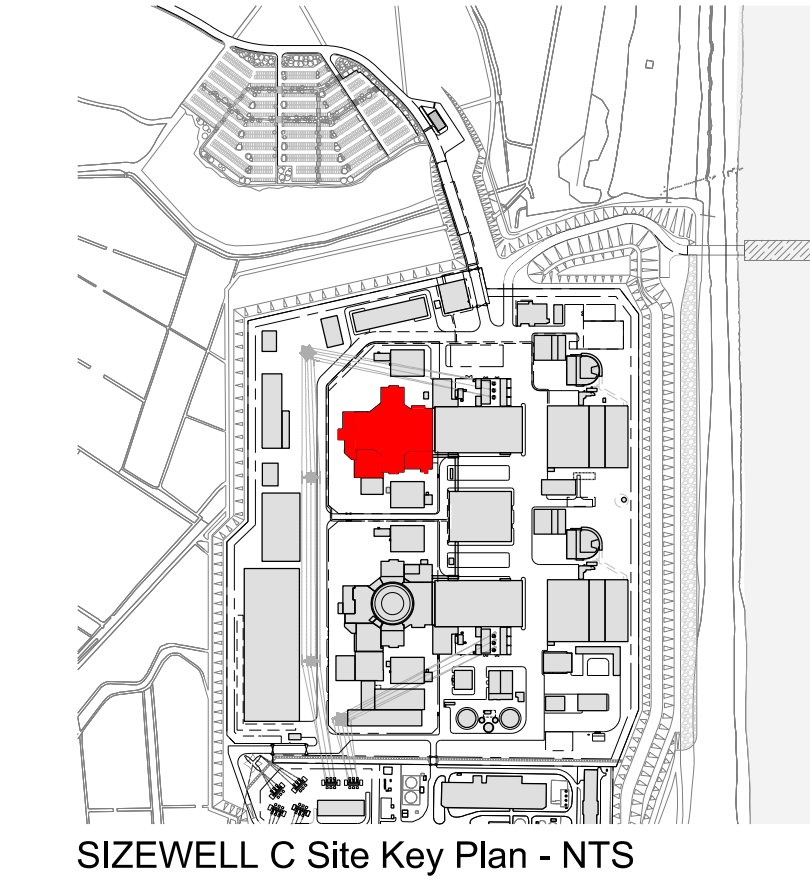



▽ FFL +70.00  
AOD +77.50

▽ FFL +62.30  
AOD +69.80

▽ FFL +39.65  
AOD +47.15

▽ FFL +0.00  
AOD +7.50

▽ FFL +70.00  
AOD +77.50

▽ FFL +62.30  
AOD +69.80

▽ FFL +39.65  
AOD +47.15

▽ FFL +0.00  
AOD +7.50

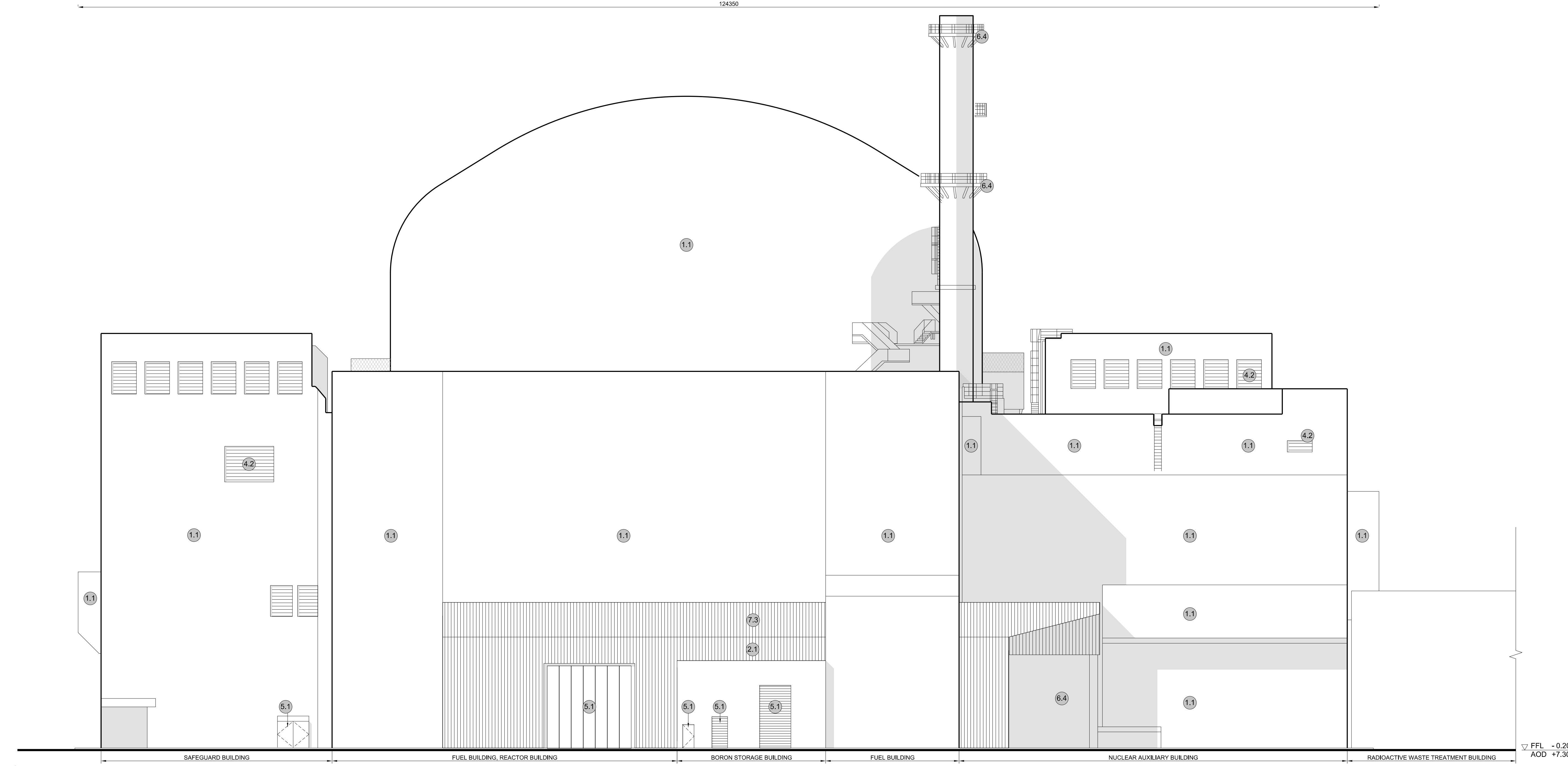

1 WEST ELEVATION  
SCALE 1:200

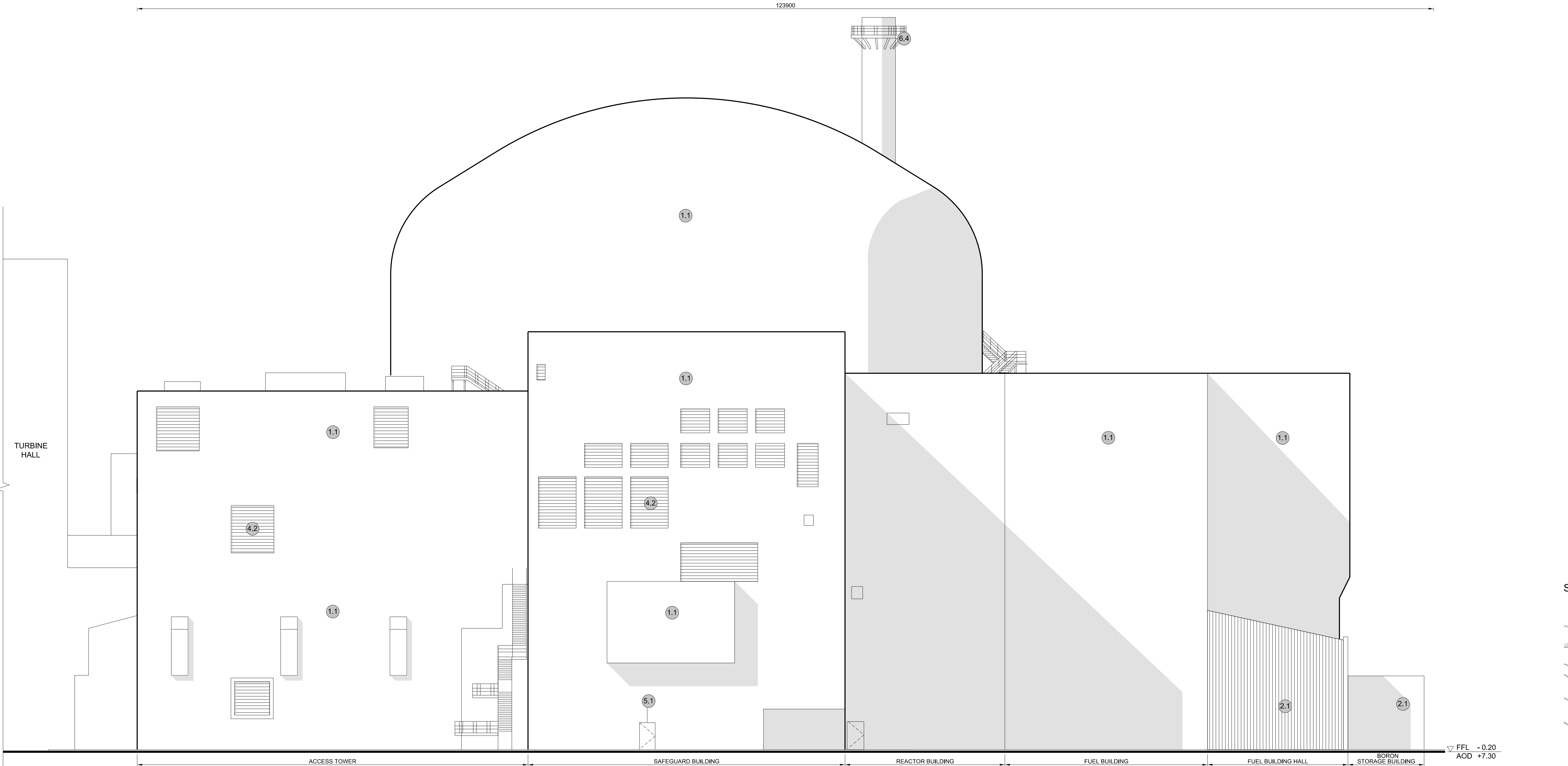

2 NORTH ELEVATION  
SCALE 1:200

**NOTES:**

- Definitions:  
FFL - Finished Floor Level  
AOD - Above Ordnance Datum
- Platform level is defined as +7.30m AOD, an additional step of +0.20m locates the finished floor level of all buildings at +7.50m AOD.
- All dimensions are indicated to a tolerance of 0.5m.
- External projections including telecommunications infrastructure (including aerials and satellites), access structures and safety measures (including ladders and handrails), mechanical plant, utilities infrastructure (including solar panels) and minor architectural features (including gutters and lighting) are not shown and may be added subsequently.

**KEY:**

- |   |                                |
|---|--------------------------------|
| <b>Vertical Enclosure</b>                 | <b>Horizontal Enclosure</b>    |
| <b>Wall</b>                               | <b>Roof</b>                    |
| <b>1 Concrete / render finishes</b>       | <b>7 Roofing</b>               |
| 1.1 In-situ concrete                      | 7.1 Sedum roof                 |
| 1.2 Pre-cast concrete                     | 7.2 Ballast                    |
| 1.3 Render finish                         | 7.3 Standing seam roof         |
|   | 7.4 Concrete roof              |
| <b>2 Cladding</b>                         | <b>8 Roofing Accessories</b>   |
| 2.1 Aluminium standing seam               | 8.1 Roof light                 |
| 2.2 Aluminium panels                      | 8.2 Roof vents and hatches     |
| 2.3 Aluminium fins                        | 8.3 Metal cappings and copings |
| 2.4 Profiled steel panels                 | 8.4 Paving                     |
| 2.5 Flat steel panels                     | 8.5 PVs and solar panels       |
| 2.6 Fibre cement cladding                 | 8.6 Timber decking             |
| 2.7 Glass reinforced plastic              | 8.7 Roof Plant                 |
| 2.8 Glassfibre reinforced concrete panels | 8.8 Steel Grid                 |
| 2.9 Anodised Aluminium panels             |                                |
| <b>3 Glazing / translucent materials</b>  |                                |
| 3.1 Glazed curtain wall                   |                                |
| 3.2 Frameless glazing                     |                                |
| 3.3 Framed glazing                        |                                |
| 3.4 Opaque glazed spandrel panel          |                                |
| <b>4 External wall features</b>           |                                |
| 4.1 Aluminium trims, copings and casings  |                                |
| 4.2 Aluminium louvres                     |                                |
| 4.3 Steel louvres                         |                                |
| 4.4 Aluminium brise-soleil                |                                |
| 4.5 Glass brise-soleil                    |                                |
| 4.6 Mesh expanded metal panels            |                                |
| 4.7 Fencing                               |                                |
| 4.8 Barbed tape                           |                                |
| 4.9 Retractable steel shutters            |                                |
| 4.10 Wall vents and hatches               |                                |
| 4.11 Rainwater pipe and hopper            |                                |
| <b>5 Doors</b>                            |                                |
| 5.1 Metal door                            |                                |
| 5.2 Metal louvre door                     |                                |
| 5.3 Glazed door                           |                                |
| 5.4 Access gates                          |                                |
| <b>6 Window / metalwork accessories</b>   |                                |
| 6.1 External fabric blinds                |                                |
| 6.2 Cavity venetian blinds                |                                |
| 6.3 Glazed balustrade                     |                                |
| 6.4 Metal stairs and ladders              |                                |
| 6.5 Steel guardrail                       |                                |

02	SEP 21	GA	GA	DCO APPLICATION - DEADLINE 8 SUBMISSION (24 SEPTEMBER 2021)	SZC Co
REVISION	DATE	DRAWN	CHECKED	REASONS FOR REVISION / COMMENTS	APPROVED

NOT PROTECTIVELY MARKED

**COPYRIGHT:**  
 Reproduced from Ordnance Survey map with the permission of Ordnance Survey on behalf of the controller of Her Majesty's Stationery Office © Crown copyright (2019).  
 All Rights reserved. NNB GenCo Licence: 0100060408



PROJECT:  
SIZEWELL C

DOCUMENT:  
APPLICATION DRAWING - FOR APPROVAL  
REGULATION 5(2)(o)

DRAWING TITLE:  
 MAIN DEVELOPMENT SITE  
 UNIT 2: REACTOR BUILDING / FUEL BUILDING /  
 FUEL BUILDING HALL / BORON STORAGE  
 BUILDING / SAFEGUARD BUILDINGS / NUCLEAR  
 AUXILIARY BUILDING / ACCESS TOWER  
 WEST & NORTH ELEVATIONS

DRAWING NO: SZC-SZ0701-XX-000-DRW-100090	REVISION: 02
---	-----------------

DATE: SEP 2021	DRAWN: CH	SCALE: 1:200 @ A0
-------------------	--------------	----------------------

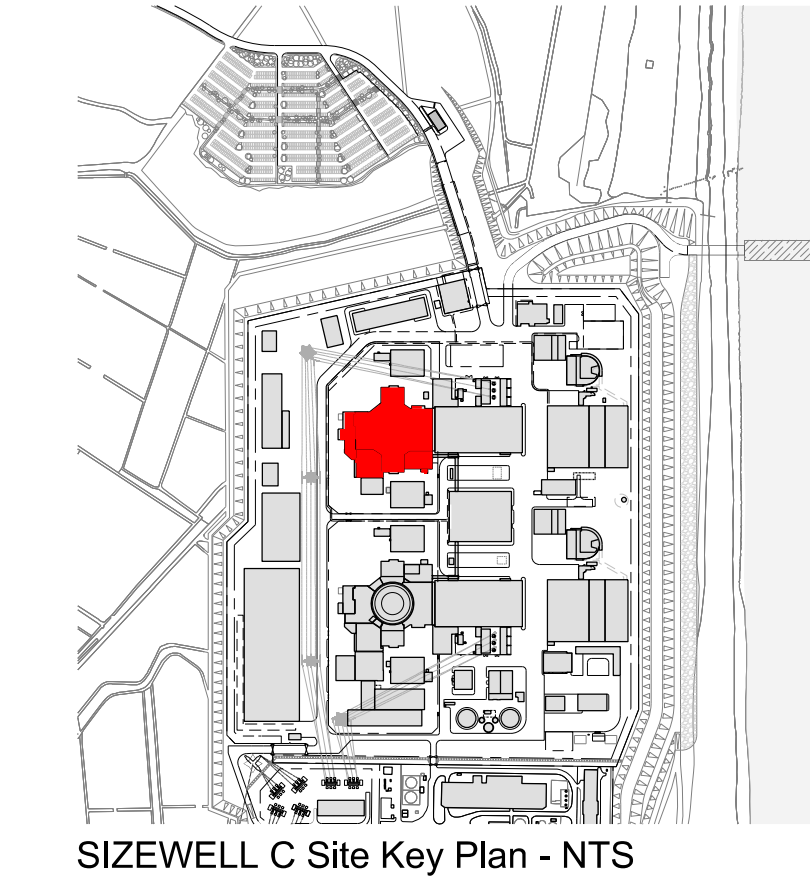
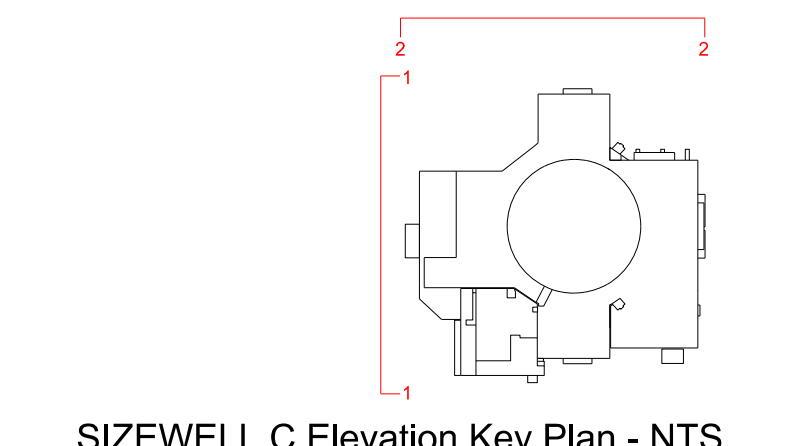
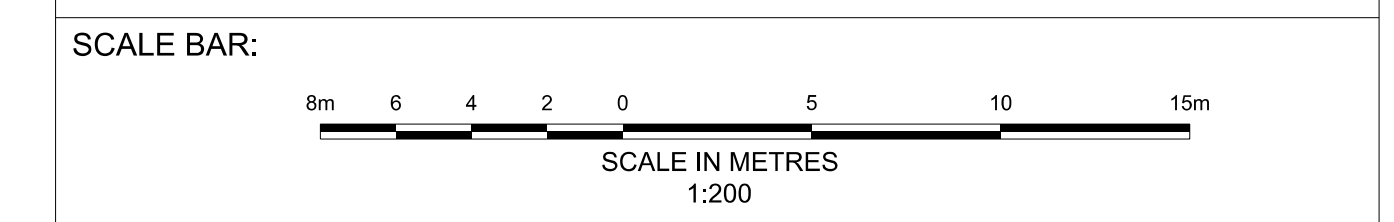



▽ FFL +70.00  
AGD +77.50

▽ FFL +62.30  
AGD +69.80

▽ FFL +39.65  
AGD +47.15

▽ FFL +0.00  
AGD +7.50

▽ FFL -0.20  
AGD +7.30

**1 EAST ELEVATION**  
SCALE 1:200

▽ FFL +70.00  
AGD +77.50

▽ FFL +62.30  
AGD +69.80

▽ FFL +39.65  
AGD +47.15

▽ FFL +0.00  
AGD +7.50

▽ FFL -0.20  
AGD +7.30

**2 SOUTH ELEVATION**  
SCALE 1:200

© Copyright 2020 NNB Generation Company (SZC) Limited. No part of this drawing is to be reproduced without prior permission of NNB Generation Company (SZC) Limited.

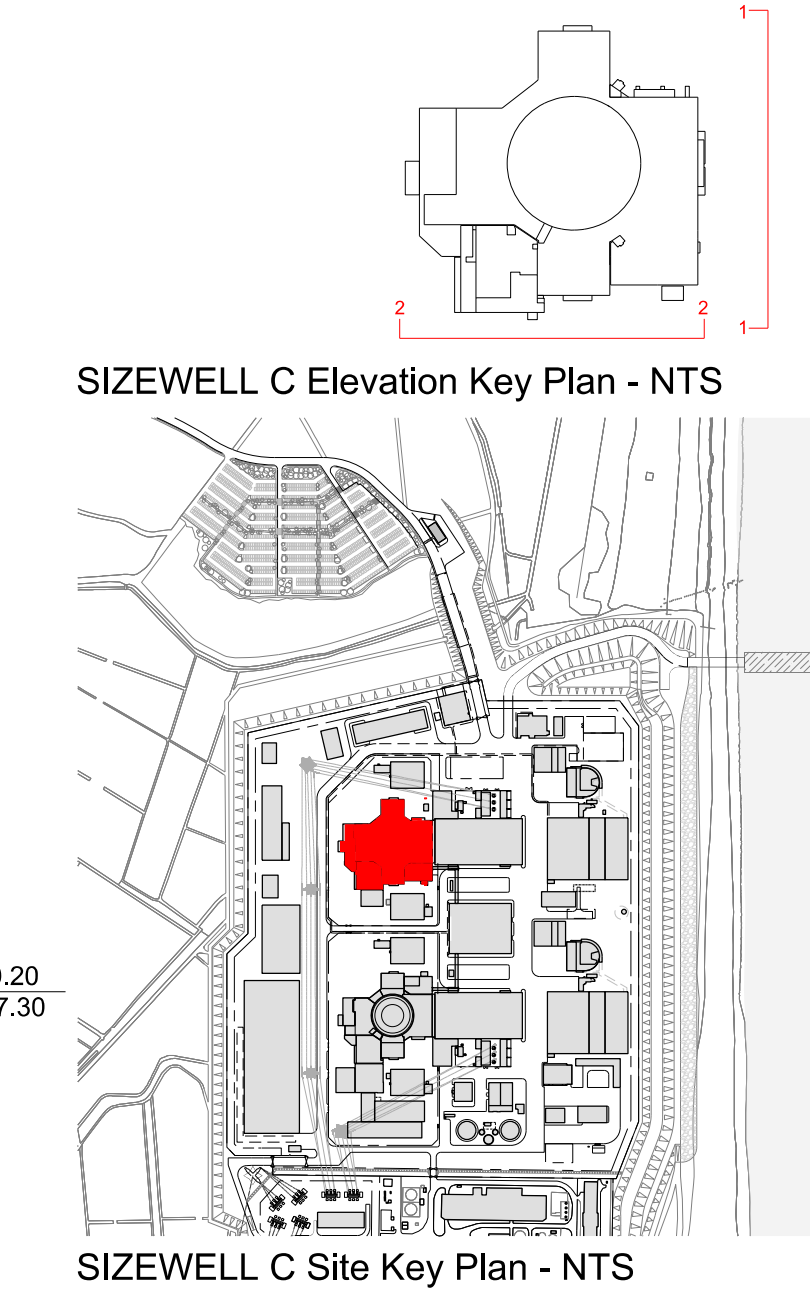
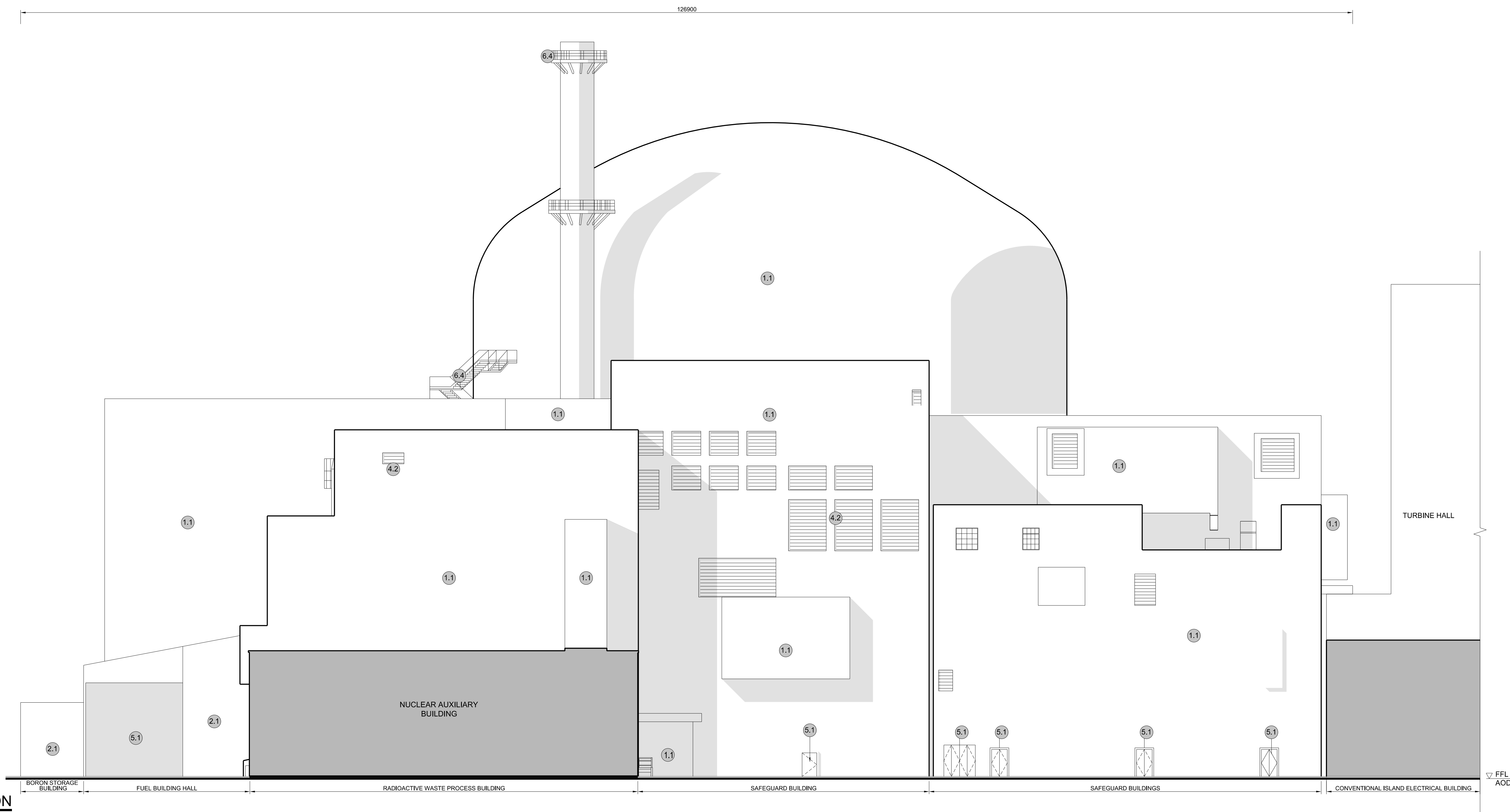
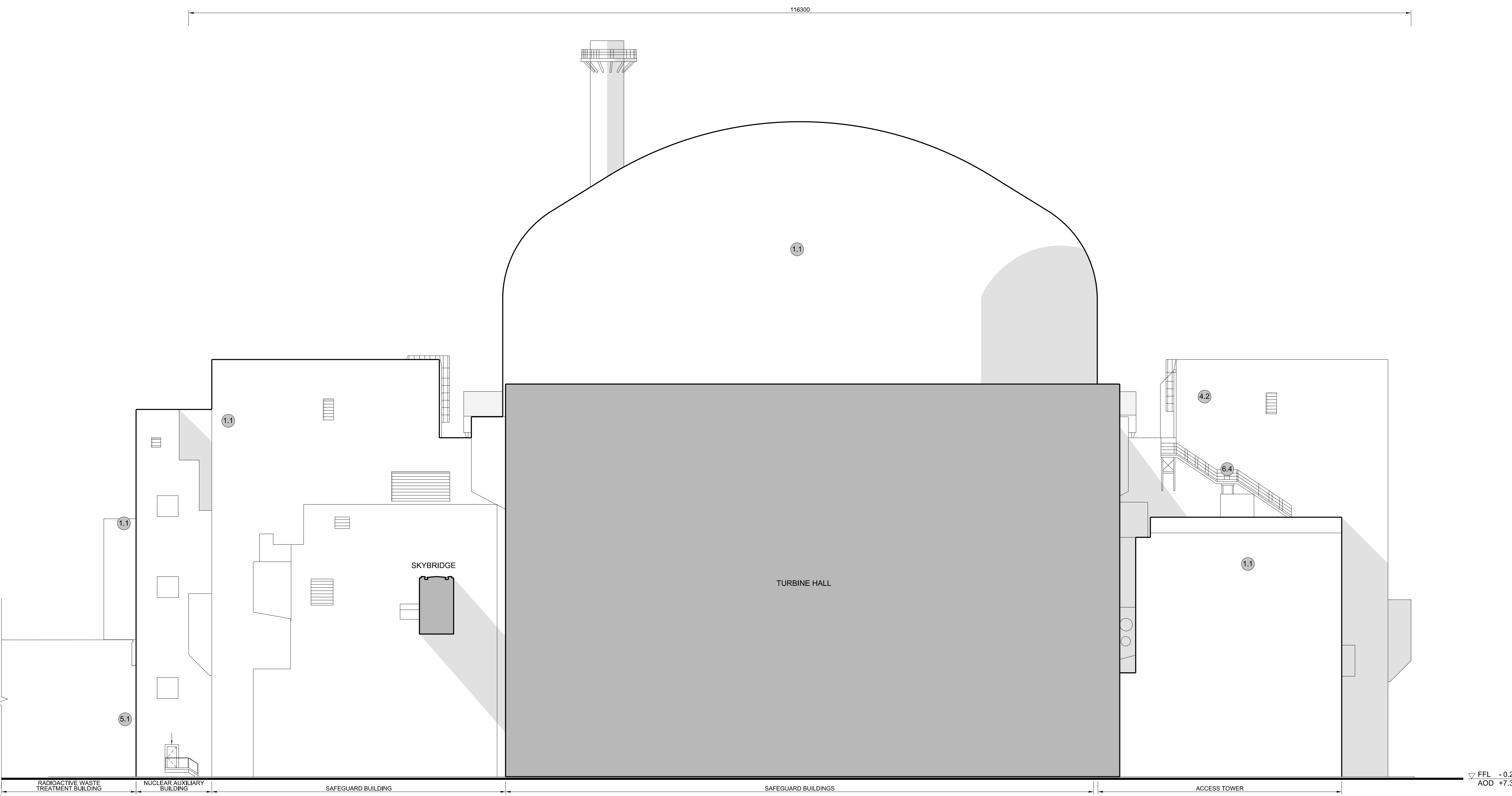

- NOTES:**
- Definitions:  
FFL - Finished Floor Level  
AOD - Above Ordnance Datum
  - Platform level is defined as +7.30m AOD, an additional step of +0.20m locates the finished floor level of all buildings at +7.50m AOD.
  - All dimensions are indicated to a tolerance of 0.5m.
  - External projections including telecommunications infrastructure (including aerials and satellites), access structures and safety measures (including ladders and handrails), mechanical plant, utilities infrastructure (including solar panels) and minor architectural features (including gutters and lighting) are not shown and may be added subsequently.

- KEY:**
- |   |                                |
|---|--------------------------------|
| <b>Vertical Enclosure</b>                 | <b>Horizontal Enclosure</b>    |
| <b>Wall</b>                               | <b>Roof</b>                    |
| <b>1 Concrete / render finishes</b>       | <b>7 Roofing</b>               |
| 1.1 In-situ concrete                      | 7.1 Sedum roof                 |
| 1.2 Pre-cast concrete                     | 7.2 Ballast                    |
| 1.3 Render finish                         | 7.3 Standing seam roof         |
|   | 7.4 Concrete roof              |
| <b>2 Cladding</b>                         | <b>8 Roofing Accessories</b>   |
| 2.1 Aluminium standing seam               | 8.1 Roof light                 |
| 2.2 Aluminium panels                      | 8.2 Roof vents and hatches     |
| 2.3 Aluminium fins                        | 8.3 Metal cappings and copings |
| 2.4 Profiled steel panels                 | 8.4 Paving                     |
| 2.5 Flat steel panels                     | 8.5 PVs and solar panels       |
| 2.6 Fibre cement cladding                 | 8.6 Timber decking             |
| 2.7 Glass reinforced plastic              | 8.7 Roof Plant                 |
| 2.8 Glassfibre reinforced concrete panels | 8.8 Steel Grid                 |
| 2.9 Anodised Aluminium panels             |                                |
| <b>3 Glazing / translucent materials</b>  |                                |
| 3.1 Glazed curtain wall                   |                                |
| 3.2 Frameless glazing                     |                                |
| 3.3 Framed glazing                        |                                |
| 3.4 Opaque glazed spandrel panel          |                                |
| <b>4 External wall features</b>           |                                |
| 4.1 Aluminium trims, copings and casings  |                                |
| 4.2 Aluminium louvres                     |                                |
| 4.3 Steel louvres                         |                                |
| 4.4 Aluminium brise-soleil                |                                |
| 4.5 Glass brise-soleil                    |                                |
| 4.6 Mesh expanded metal panels            |                                |
| 4.7 Fencing                               |                                |
| 4.8 Barbed tape                           |                                |
| 4.9 Retractable steel shutters            |                                |
| 4.10 Wall vents and hatches               |                                |
| 4.11 Rainwater pipe and hopper            |                                |
| <b>5 Doors</b>                            |                                |
| 5.1 Metal door                            |                                |
| 5.2 Metal louvre door                     |                                |
| 5.3 Glazed door                           |                                |
| 5.4 Access gates                          |                                |
| <b>6 Window / metalwork accessories</b>   |                                |
| 6.1 External fabric blinds                |                                |
| 6.2 Cavity venetian blinds                |                                |
| 6.3 Glazed balustrade                     |                                |
| 6.4 Metal stairs and ladders              |                                |
| 6.5 Steel guardrail                       |                                |

REV	DATE	DRAWN	CHECKED	REASONS FOR REVISION / COMMENTS	APPROVED
02	SEP 21	GA	GA	DCO APPLICATION - DEADLINE 8 SUBMISSION (24 SEPTEMBER 2021)	SZC Co

NOT PROTECTIVELY MARKED

**COPYRIGHT:**  
Reproduced from Ordnance Survey map with the permission of Ordnance Survey on behalf of the controller of Her Majesty's Stationery Office © Crown copyright (2019).  
All Rights reserved. NNB GenCo Licence: 0100060408



PROJECT:  
**SIZEWELL C**

DOCUMENT:  
**APPLICATION DRAWING - FOR APPROVAL REGULATION 5(2)(o)**

DRAWING TITLE:  
**MAIN DEVELOPMENT SITE UNIT 2: REACTOR BUILDING / FUEL BUILDING / FUEL BUILDING HALL / BORON STORAGE BUILDING / SAFEGUARD BUILDINGS / NUCLEAR AUXILIARY BUILDING / ACCESS TOWER EAST & SOUTH ELEVATIONS**

DRAWING NO:  
**SZC-SZ0701-XX-000-DRW-100091**

REVISION:  
**02**

DATE: **SEP 2021** DRAWN: **CH** SCALE: **1:200 @ A0**

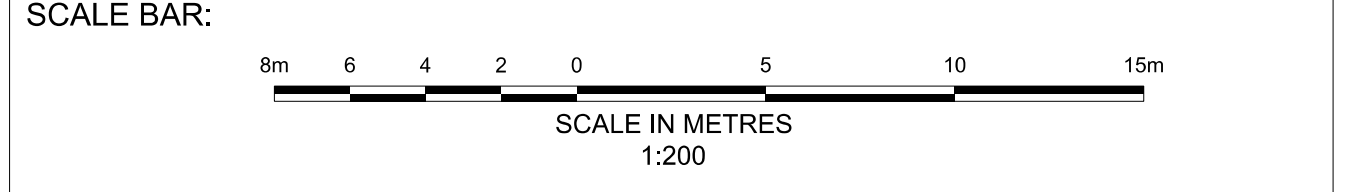



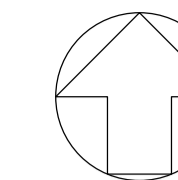

**NOTES:**

1. Definitions: FFL - Finished Floor Level  
AOD - Above Ordnance Datum
2. Platform level is defined as +7.30m AOD, an additional step of +0.20m locates the finished floor level of all buildings at +7.50m AOD.
3. All dimensions are indicated to a tolerance of 0.5m.
4. An additional 5m may be required to account for roof plant and machinery which may protrude above stated roof height, see Sizewell C Design and Access Statement for details.

**KEY:**

**Vertical Enclosure**

**Wall**

- 1 Concrete / render finishes
- 1.1 In-situ concrete
- 1.2 Pre-cast concrete
- 1.3 Render finish

**5 Doors**

- 5.1 Metal door
- 5.2 Metal louvre door
- 5.3 Glazed door
- 5.4 Access gates

**2 Cladding**

- 2.1 Aluminium standing seam
- 2.2 Aluminium panels
- 2.3 Aluminium fins
- 2.4 Profiled steel panels
- 2.5 Flat steel panels
- 2.6 Fibre cement cladding
- 2.7 Glass reinforced plastic concrete panels
- 2.9 Anodised Aluminium panels

**6 Window / metalwork accessories**

- 6.1 External fabric blinds
- 6.2 Cavity venetian blinds
- 6.3 Glazed balustrade
- 6.4 Metal stairs and ladders
- 6.5 Steel guardrail

**3 Glazing / translucent materials**

- 3.1 Glazed curtain wall
- 3.2 Frameless glazing
- 3.3 Framed glazing
- 3.4 Opaque glazed spandrel panel

**Horizontal Enclosure**

**Roof**

**7 Roofing**

- 7.1 Sedum roof
- 7.2 Ballast
- 7.3 Standing seam roof
- 7.4 Concrete roof

**4 External wall features**

- 4.1 Aluminium trims, copings and casings
- 4.2 Aluminium louvres
- 4.3 Steel louvres
- 4.4 Aluminium brise-soleil
- 4.5 Glass brise-soleil
- 4.6 Mesh expanded metal panels
- 4.7 Fencing
- 4.8 Barbed tape
- 4.9 Retractable steel shutters
- 4.10 Wall vents and hatches
- 4.11 Rainwater pipe and hopper

**8 Roofing Accessories**

- 8.1 Roof light
- 8.2 Roof vents and hatches
- 8.3 Metal cappings and copings
- 8.4 Paving
- 8.5 PVs and solar panels
- 8.6 Timber decking
- 8.7 Roof Plant
- 8.8 Steel Grid

02	SEP 21	GA	GA	DCO APPLICATION - DEADLINE 8 SUBMISSION (24 SEPTEMBER 2021)	SZC Co
REVISION	DATE	DRAWN	CHECKED	REASONS FOR REVISION / COMMENTS	APPROVED

NOT PROTECTIVELY MARKED

**COPYRIGHT:**

Reproduced from Ordnance Survey map with the permission of Ordnance Survey on behalf of the controller of Her Majesty's Stationery Office © Crown copyright (2019). All Rights reserved. NNB GenCo Licence: 0100060408



PROJECT:  
SIZEWELL C

DOCUMENT:  
APPLICATION DRAWING - FOR APPROVAL  
REGULATION 5(2)(c)

DRAWING TITLE:  
MAIN DEVELOPMENT SITE  
UNIT 2: RADIOACTIVE WASTE  
TREATMENT BUILDING  
ROOF PLAN

DRAWING NO:  
SZC-SZ0701-XX-000-DRW-100092

REVISION:  
02

DATE: SEP 2021  
DRAWN: CH  
SCALE: 1:100 @ A1

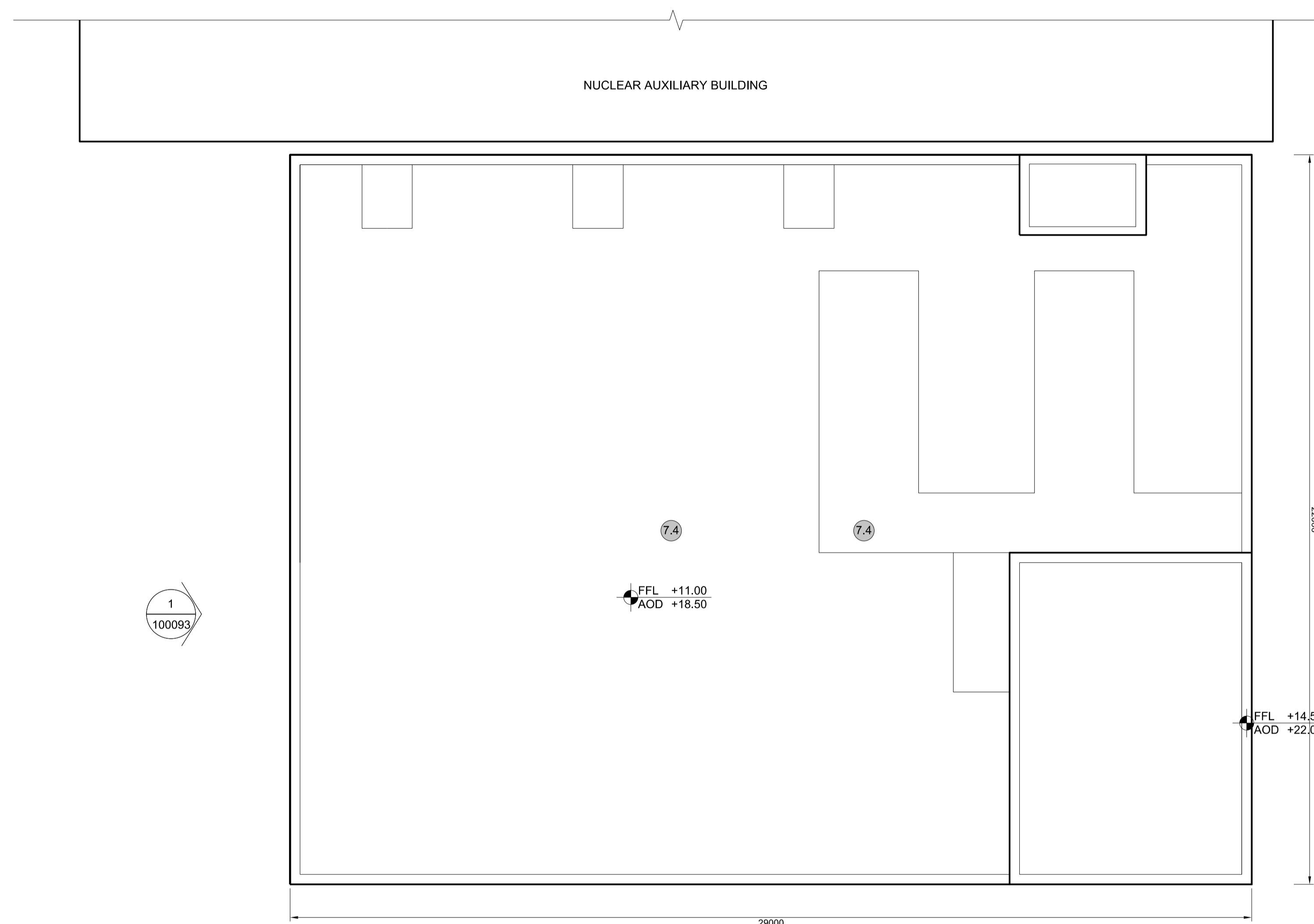
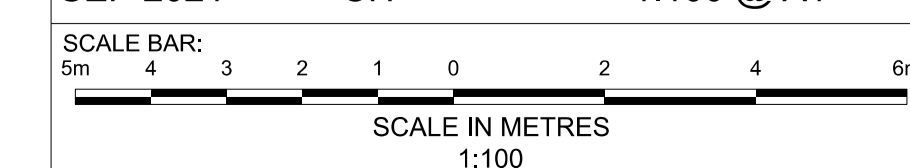

1 ROOF PLAN  
SCALE 1:100

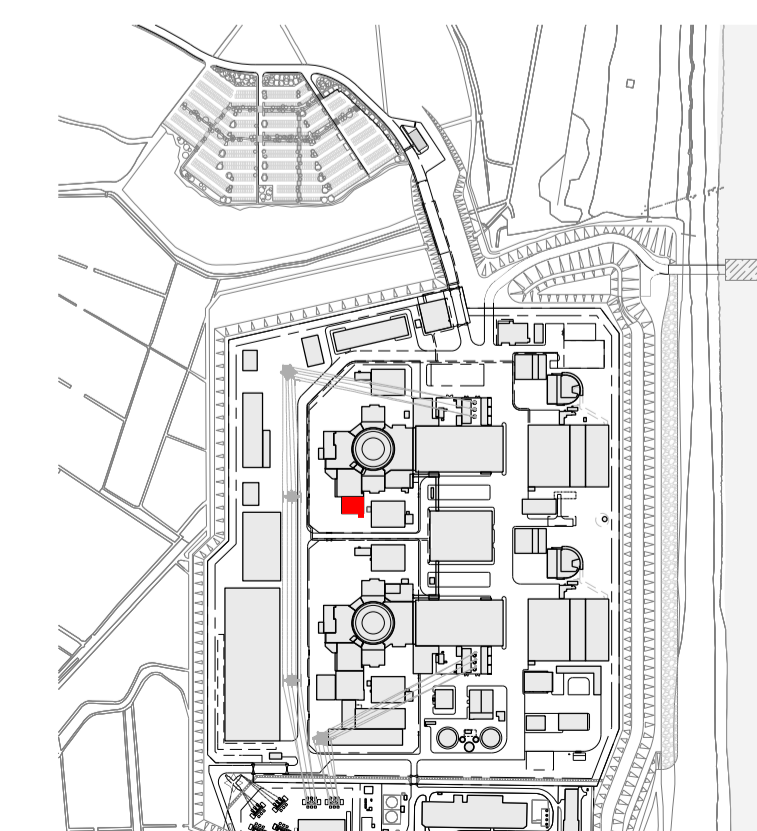
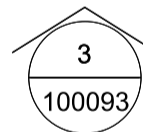

SIZEWELL C Site Key Plan - NTS



**NOTES:**

- Definitions: FFL - Finished Floor Level  
AOD - Above Ordnance Datum
- Platform level is defined as +7.30m AOD, an additional step of +0.20m locates the finished floor level of all buildings at +7.50m AOD.
- All dimensions are indicated to a tolerance of 0.5m.
- External projections including telecommunications infrastructure (including aerials and satellites), access structures and safety measures (including ladders and handrails), mechanical plant, utilities infrastructure (including solar panels) and minor architectural features (including gutters and lighting) are not shown and may be added subsequently.

**KEY:**

- Vertical Enclosure Wall**
- |                                     |                       |
|-------------------------------------|-----------------------|
| <b>1 Concrete / render finishes</b> | <b>5 Doors</b>        |
| 1.1 In-situ concrete                | 5.1 Metal door        |
| 1.2 Pre-cast concrete               | 5.2 Metal louvre door |
| 1.3 Render finish                   | 5.3 Glazed door       |
|                                     | 5.4 Access gates      |
- 2 Cladding**
- |   |   |
|---|---|
| 2.1 Aluminium standing seam               | <b>6 Window / metalwork accessories</b> |
| 2.2 Aluminium panels                      | 6.1 External fabric blinds              |
| 2.3 Aluminium fins                        | 6.2 Cavity venetian blinds              |
| 2.4 Profiled steel panels                 | 6.3 Glazed balustrade                   |
| 2.5 Flat steel panels                     | 6.4 Metal stairs and ladders            |
| 2.6 Fibre cement cladding                 | 6.5 Steel guardrail                     |
| 2.7 Glass reinforced plastic              |   |
| 2.8 Glassfibre reinforced concrete panels |   |
| 2.9 Anodised Aluminium panels             |   |
- 3 Glazing / translucent materials**
- |                                  |                                  |
|----------------------------------|----------------------------------|
| 3.1 Glazed curtain wall          | <b>Horizontal Enclosure Roof</b> |
| 3.2 Frameless glazing            | <b>7 Roofing</b>                 |
| 3.3 Framed glazing               | 7.1 Sedum roof                   |
| 3.4 Opaque glazed spandrel panel | 7.2 Ballast                      |
|                                  | 7.3 Standing seam roof           |
|                                  | 7.4 Concrete roof                |
- 4 External wall features**
- |  |                                |
|--|--------------------------------|
| 4.1 Aluminium trims, copings and casings | <b>8 Roofing Accessories</b>   |
| 4.2 Aluminium louvres                    | 8.1 Roof light                 |
| 4.3 Steel louvres                        | 8.2 Roof vents and hatches     |
| 4.4 Aluminium brise-soleil               | 8.3 Metal cappings and copings |
| 4.5 Glass brise-soleil                   | 8.4 Paving                     |
| 4.6 Mesh expanded metal panels           | 8.5 PVs and solar panels       |
| 4.7 Fencing                              | 8.6 Timber decking             |
| 4.8 Barbed tape                          | 8.7 Roof Plant                 |
| 4.9 Retractable steel shutters           | 8.8 Steel Grid                 |
| 4.10 Wall vents and hatches              |                                |
| 4.11 Rainwater pipe and hopper           |                                |

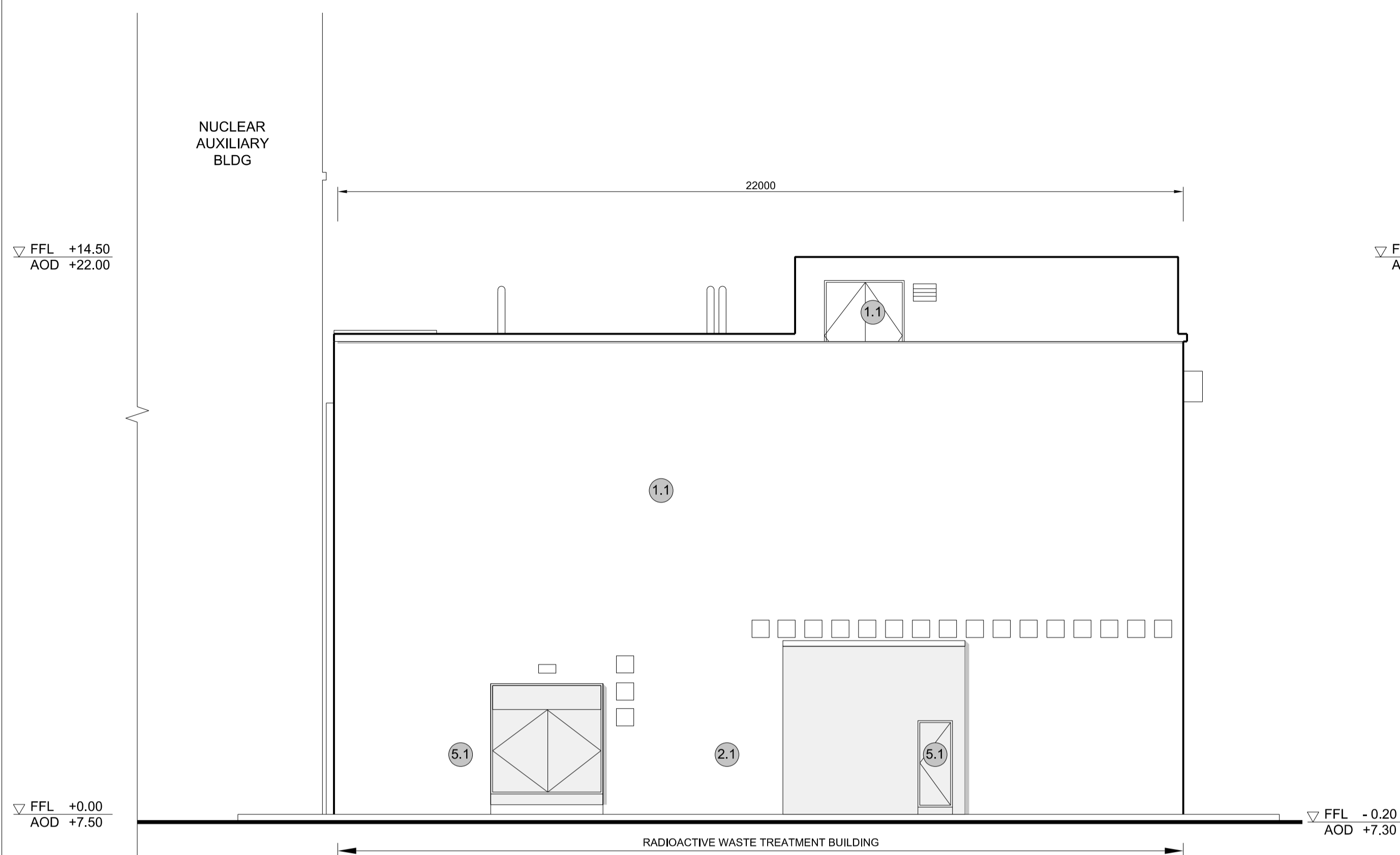

**1 WEST ELEVATION**  
SCALE 1:100

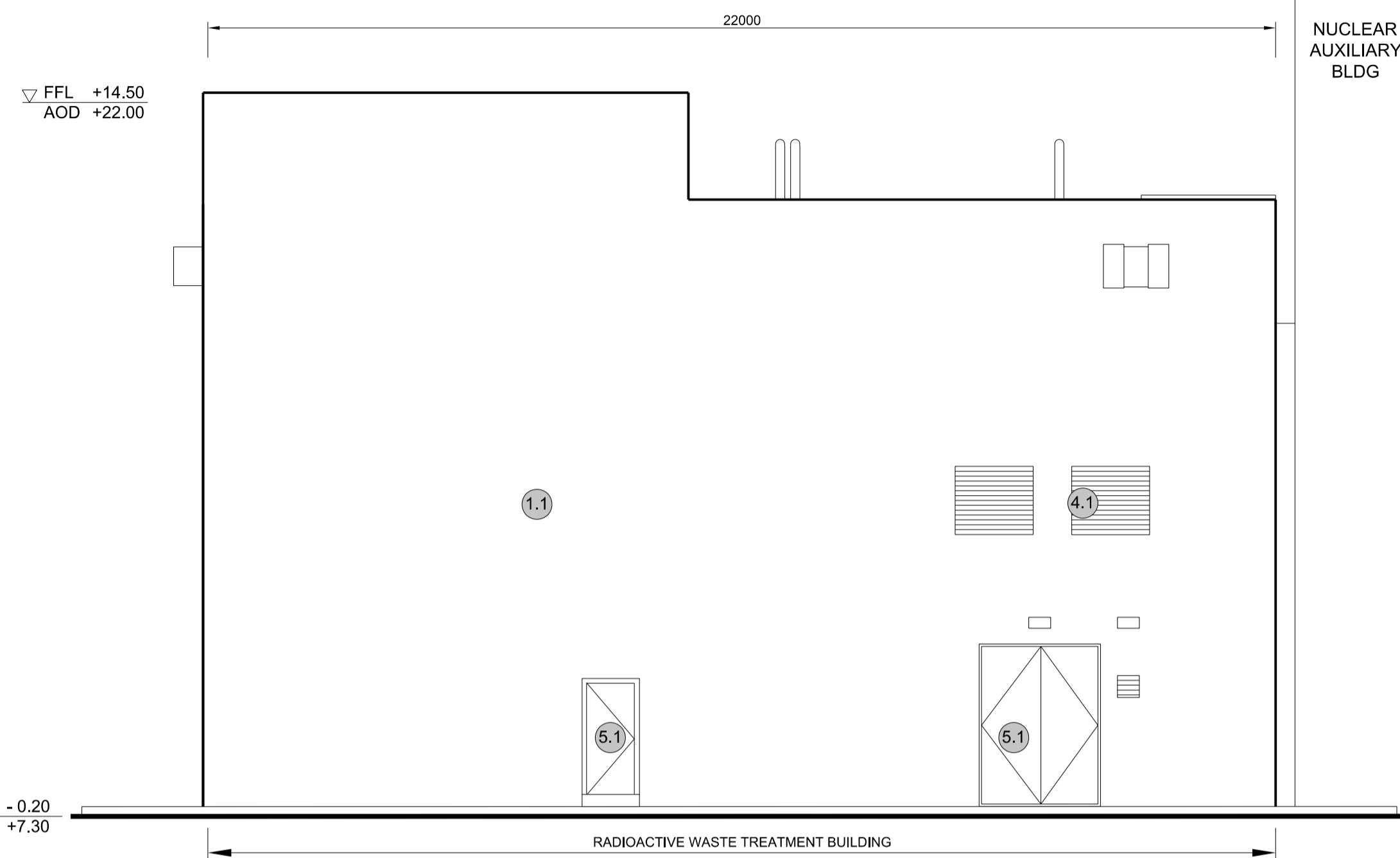

**2 EAST ELEVATION**  
SCALE 1:100

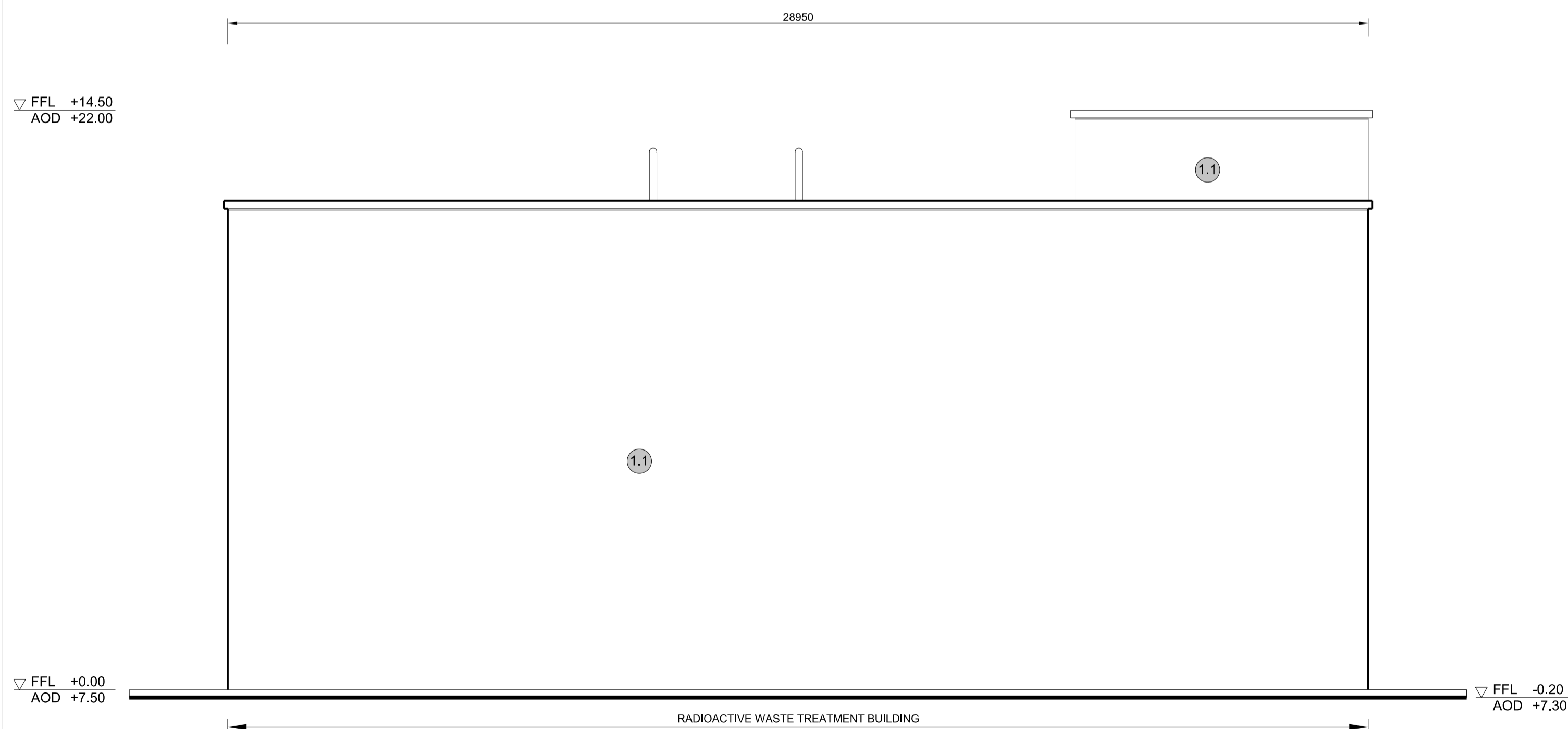

**3 SOUTH ELEVATION**  
SCALE 1:100

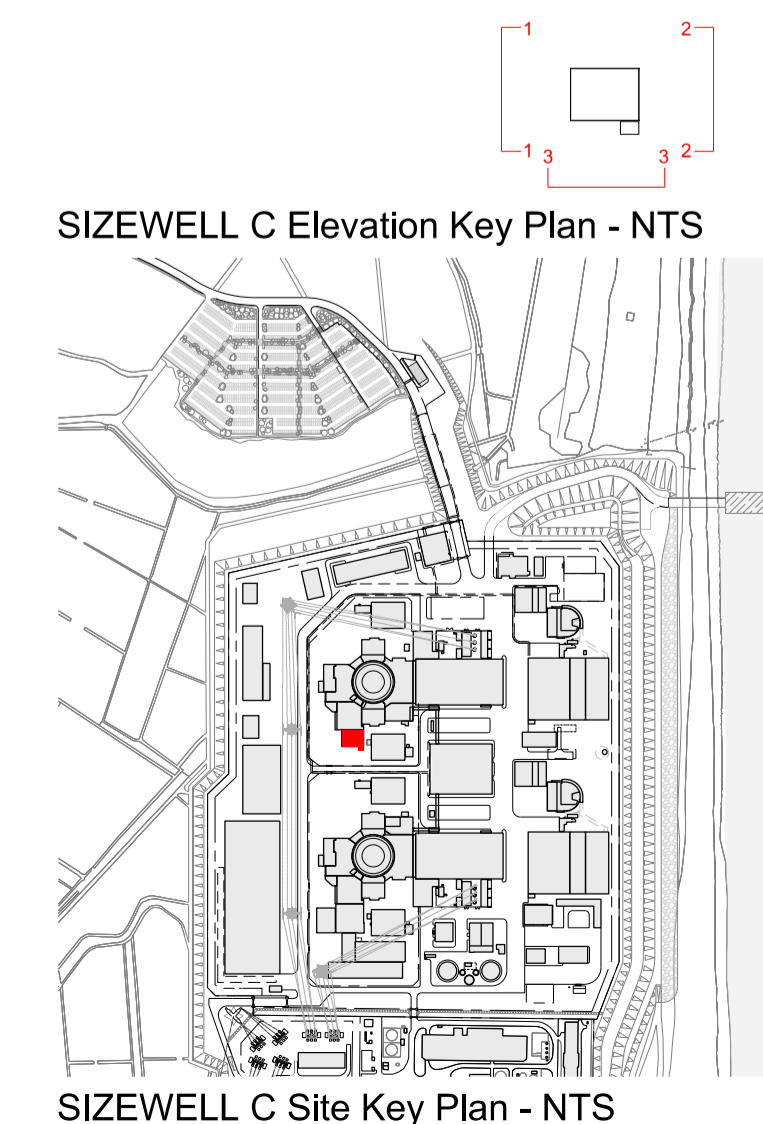

SIZEWELL C Site Key Plan - NTS

REVISION	DATE	DRAWN/CHECKED	REASONS FOR REVISION / COMMENTS	APPROVED	
02	SEP 21	GA	GA	DCO APPLICATION - DEADLINE 8 SUBMISSION (24 SEPTEMBER 2021)	SZC Co

NOT PROTECTIVELY MARKED

**COPYRIGHT:**  
Reproduced from Ordnance Survey map with the permission of Ordnance Survey on behalf of the controller of Her Majesty's Stationery Office © Crown copyright (2019). All Rights reserved. NNB GenCo Licence: 0100060408



PROJECT:  
SIZEWELL C

DOCUMENT:  
APPLICATION DRAWING - FOR APPROVAL  
REGULATION 5(2)(o)

DRAWING TITLE:  
MAIN DEVELOPMENT SITE  
UNIT 2: RADIOACTIVE WASTE  
TREATMENT BUILDING  
ELEVATIONS

DRAWING NO:  
SZC-SZ0701-XX-000-DRW-100093

REVISION:  
02

DATE: SEP 2021  
DRAWN: CH  
SCALE: 1:100 @ A1

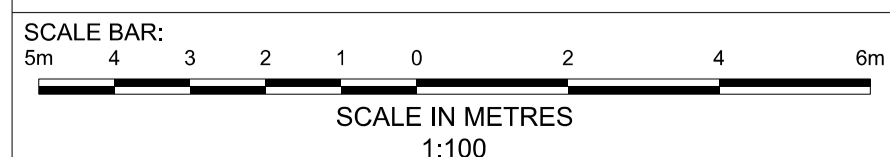



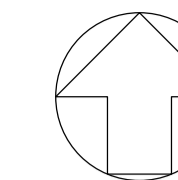

**NOTES:**

- Definitions: FFL - Finished Floor Level  
AOD - Above Ordnance Datum
- Platform level is defined as +7.30m AOD, an additional step of +0.20m locates the finished floor level of all buildings at +7.50m AOD.
- All dimensions are indicated to a tolerance of 0.5m.
- An additional 5m may be required to account for roof plant and machinery which may protrude above stated roof height, see Sizewell C Design and Access Statement for details.

**KEY:**

**Vertical Enclosure**

**Wall**

- 1 Concrete / render finishes
- 1.1 In-situ concrete
- 1.2 Pre-cast concrete
- 1.3 Render finish

- 5 Doors
- 5.1 Metal door
- 5.2 Metal louvre door
- 5.3 Glazed door
- 5.4 Access gates

**2 Cladding**

- 2.1 Aluminium standing seam
- 2.2 Aluminium panels
- 2.3 Aluminium fins
- 2.4 Profiled steel panels
- 2.5 Flat steel panels
- 2.6 Fibre cement cladding
- 2.7 Glass reinforced plastic
- 2.8 Glassfibre reinforced concrete panels
- 2.9 Anodised Aluminium panels

**6 Window / metalwork accessories**

- 6.1 External fabric blinds
- 6.2 Cavity venetian blinds
- 6.3 Glazed balustrade
- 6.4 Metal stairs and ladders
- 6.5 Steel guardrail

**3 Glazing / translucent materials**

- 3.1 Glazed curtain wall
- 3.2 Frameless glazing
- 3.3 Framed glazing
- 3.4 Opaque glazed spandrel panel

**Horizontal Enclosure**

- 7 Roofing
- 7.1 Sedum roof
- 7.2 Ballast
- 7.3 Standing seam roof
- 7.4 Concrete roof

**4 External wall features**

- 4.1 Aluminium trims, copings and casings
- 4.2 Aluminium louvres
- 4.3 Steel louvres
- 4.4 Aluminium brise-soleil
- 4.5 Glass brise-soleil
- 4.6 Mesh expanded metal panels
- 4.7 Fencing
- 4.8 Barbed tape
- 4.9 Retractable steel shutters
- 4.10 Wall vents and hatches
- 4.11 Rainwater pipe and hopper

**8 Roofing Accessories**

- 8.1 Roof light
- 8.2 Roof vents and hatches
- 8.3 Metal cappings and copings
- 8.4 Paving
- 8.5 PVs and solar panels
- 8.6 Timber decking
- 8.7 Roof Plant
- 8.8 Steel Grid

REVISION	DATE	DRAWN/CHECKED	REASONS FOR REVISION / COMMENTS	APPROVED	
02	SEP 21	GA	GA	DCO APPLICATION - DEADLINE 8 SUBMISSION (24 SEPTEMBER 2021)	SZC Co

NOT PROTECTIVELY MARKED

**COPYRIGHT:**

Reproduced from Ordnance Survey map with the permission of Ordnance Survey on behalf of the controller of Her Majesty's Stationery Office © Crown copyright (2019). All Rights reserved. NNB GenCo Licence: 0100060408



PROJECT:  
SIZEWELL C

DOCUMENT:  
APPLICATION DRAWING - FOR APPROVAL  
REGULATION 5(2)(c)

DRAWING TITLE:  
MAIN DEVELOPMENT SITE  
UNIT 2: EMERGENCY DIESEL  
GENERATOR BUILDING - C / COOLING  
WATER DISCHARGE WEIR BUILDING  
(TYPE 2) ROOF PLAN

DRAWING NO:  
SZC-SZ0701-XX-000-DRW-100096

REVISION:  
02

DATE:  
SEP 2021

DRAWN:  
EDH

SCALE:  
1:200 @ A1

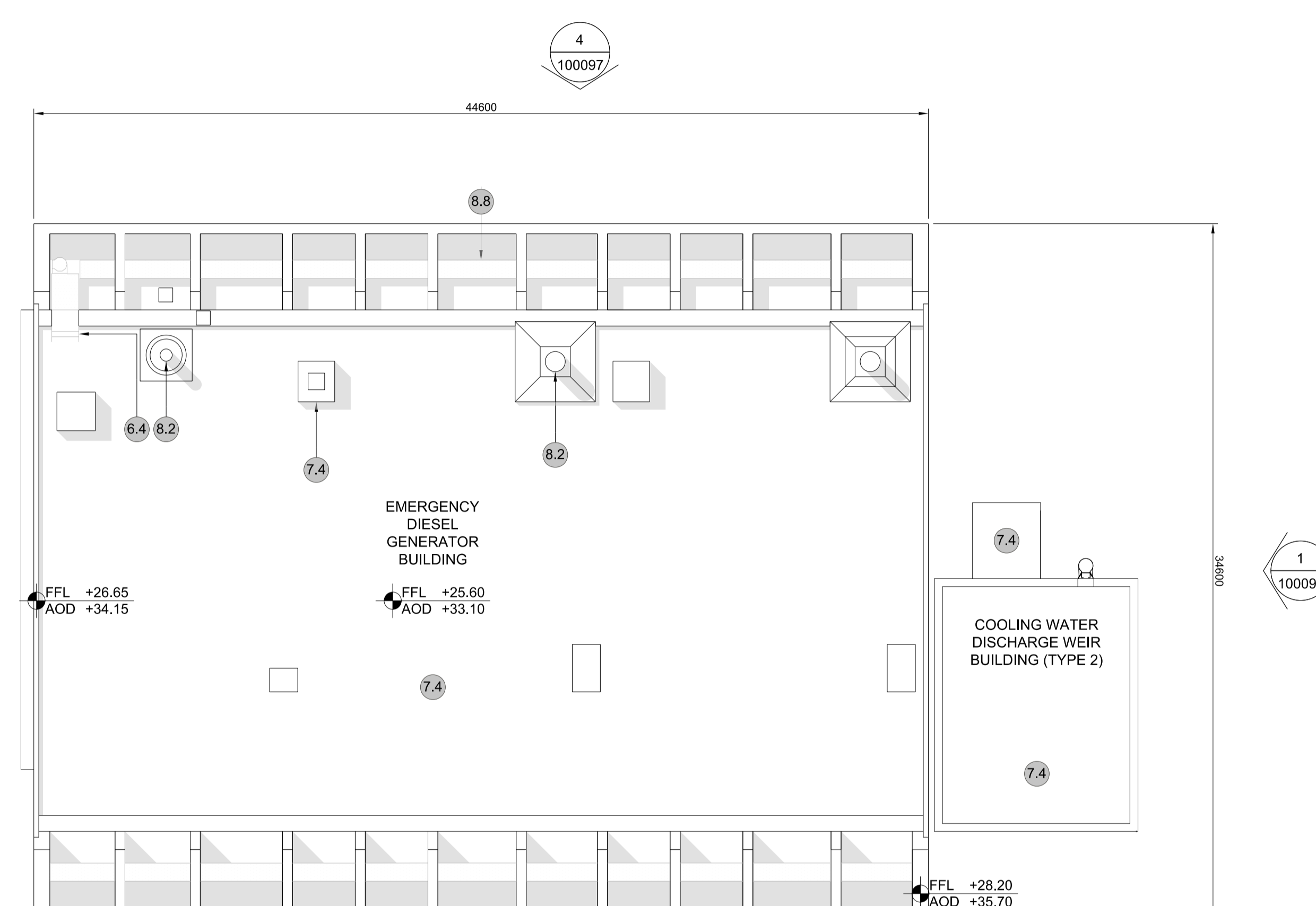
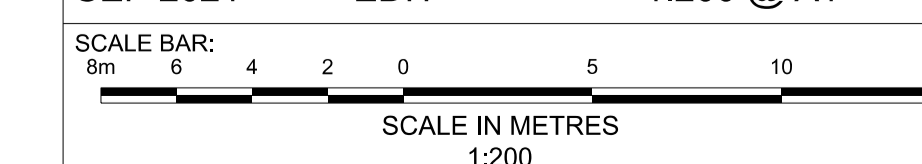

1 **ROOF PLAN**  
SCALE 1:200

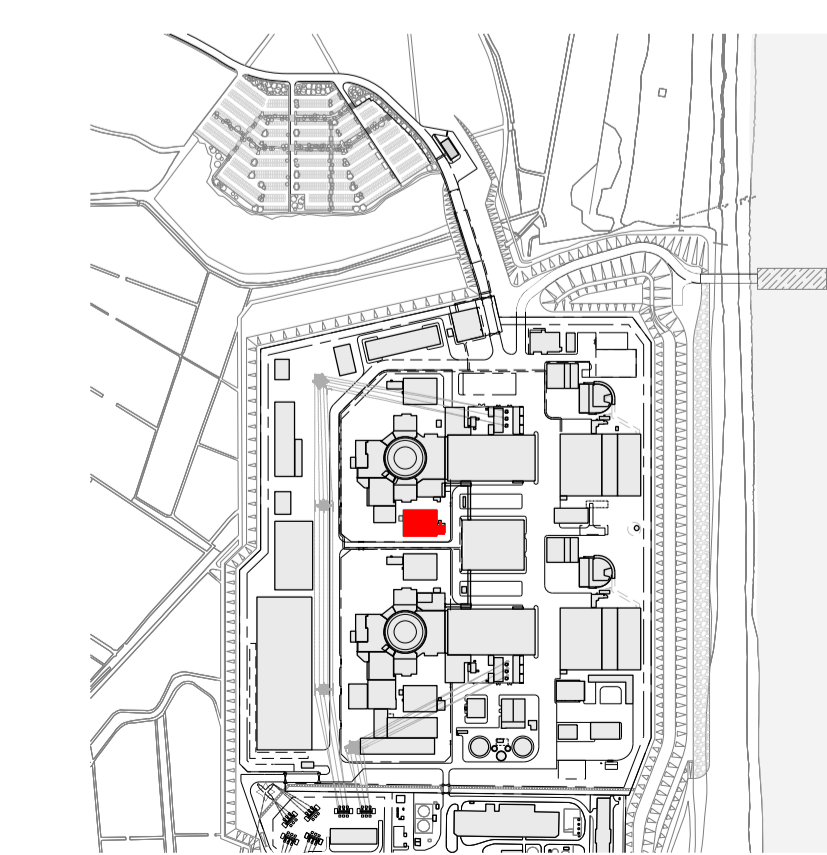
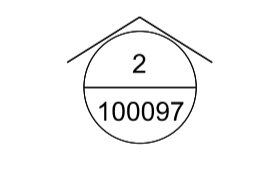

SIZEWELL C Site Key Plan - NTS



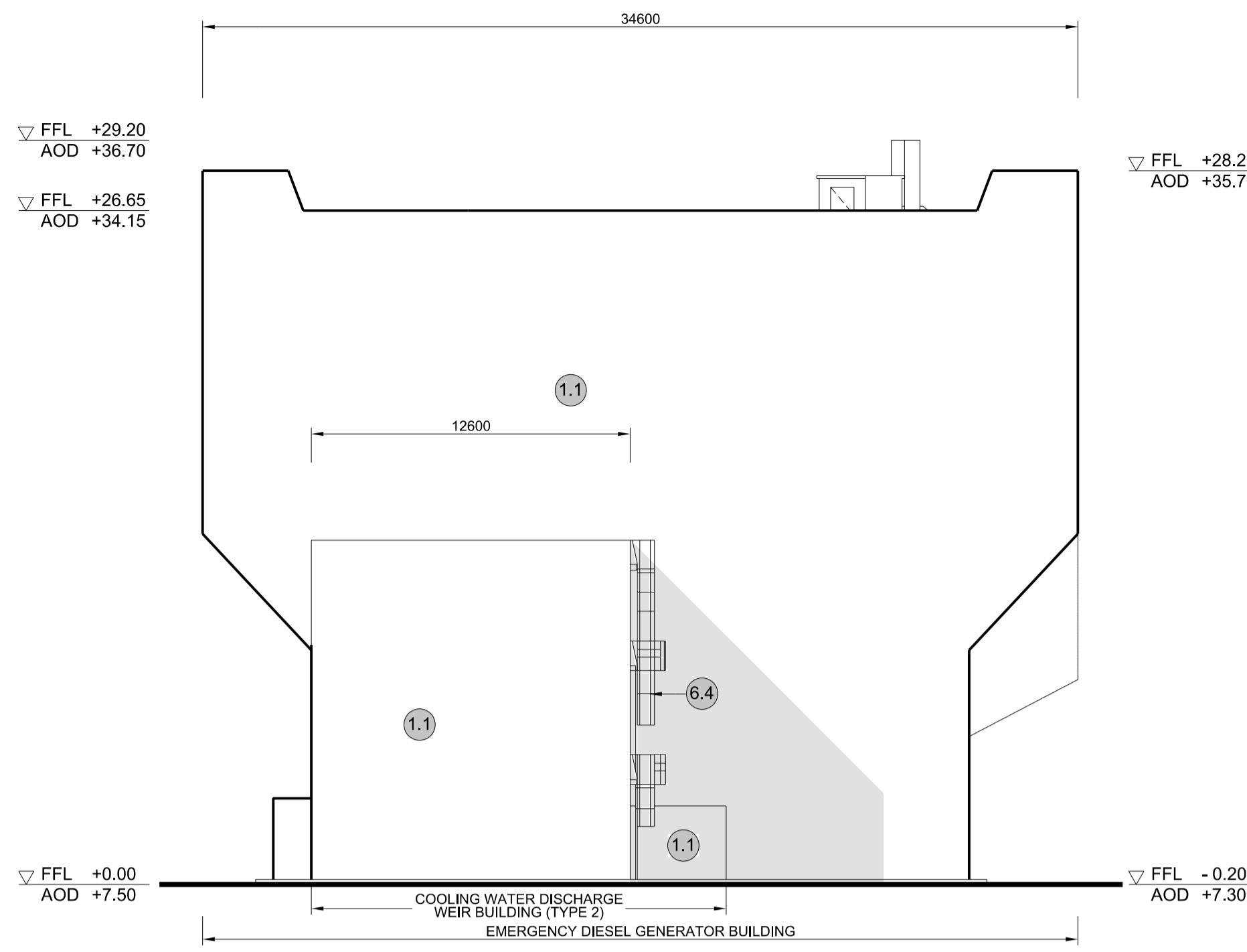

**1 EAST ELEVATION**  
SCALE 1:200

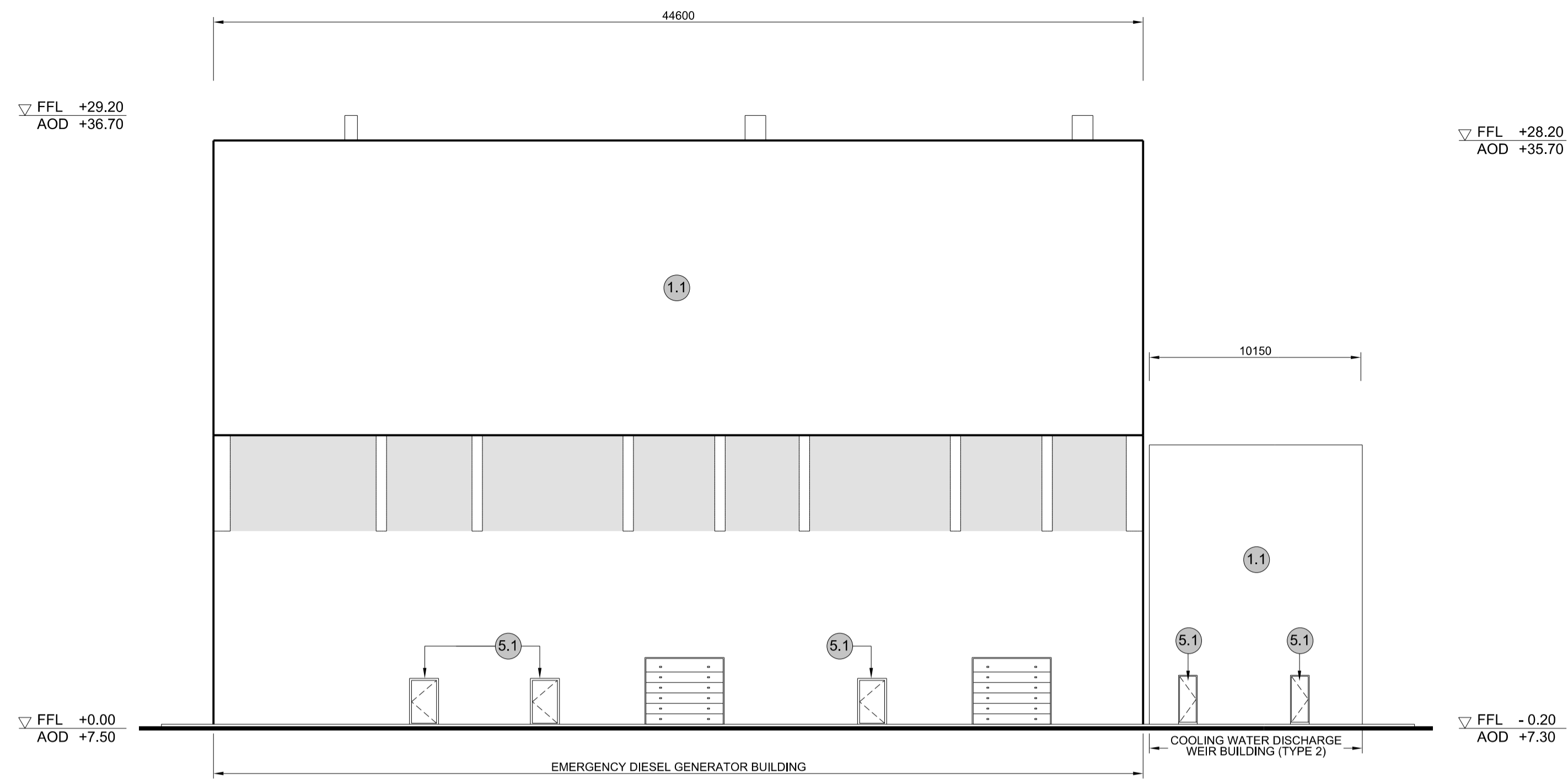

**2 SOUTH ELEVATION**  
SCALE 1:200

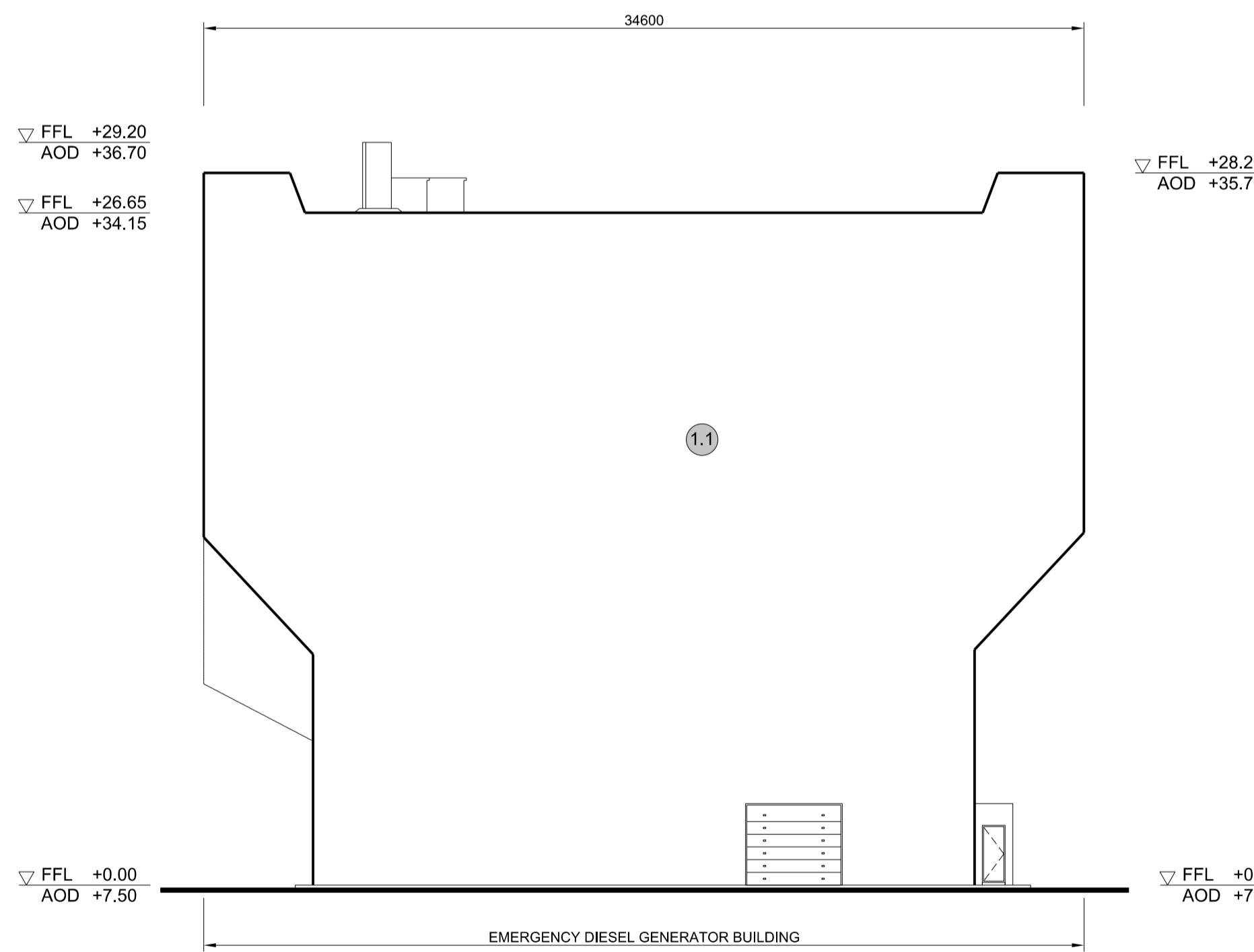

**3 WEST ELEVATION**  
SCALE 1:200

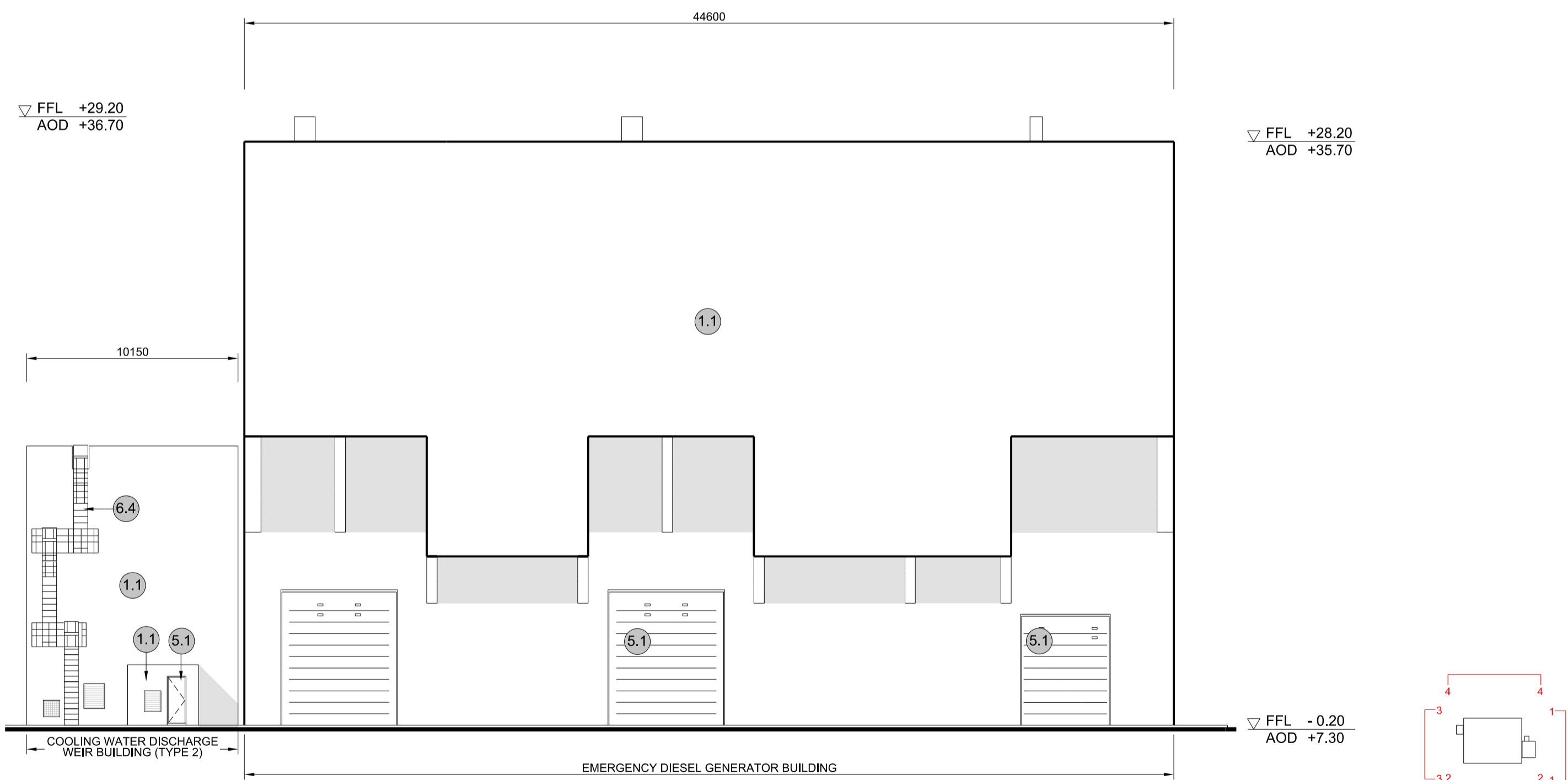

**4 NORTH ELEVATION**  
SCALE 1:200

**NOTES:**

- Definitions: FFL - Finished Floor Level  
AOD - Above Ordnance Datum
- Platform level is defined as +7.30m AOD, an additional step of +0.20m locates the finished floor level of all buildings at +7.50m AOD.
- All dimensions are indicated to a tolerance of 0.5m.
- External projections including telecommunications infrastructure (including aerials and satellites), access structures and safety measures (including ladders and handrails), mechanical plant, utilities infrastructure (including solar panels) and minor architectural features (including gutters and lighting) are not shown and may be added subsequently.

- KEY:**
- Vertical Enclosure Wall**
- |                                     |                       |
|-------------------------------------|-----------------------|
| <b>1 Concrete / render finishes</b> | <b>5 Doors</b>        |
| 1.1 In-situ concrete                | 5.1 Metal door        |
| 1.2 Pre-cast concrete               | 5.2 Metal louvre door |
| 1.3 Render finish                   | 5.3 Glazed door       |
|                                     | 5.4 Access gates      |
- 2 Cladding**
- |   |   |
|---|---|
| 2.1 Aluminium standing seam               | <b>6 Window / metalwork accessories</b> |
| 2.2 Aluminium panels                      | 6.1 External fabric blinds              |
| 2.3 Aluminium fins                        | 6.2 Cavity venetian blinds              |
| 2.4 Profiled steel panels                 | 6.3 Glazed balustrade                   |
| 2.5 Flat steel panels                     | 6.4 Metal stairs and ladders            |
| 2.6 Fibre cement cladding                 | 6.5 Steel guardrail                     |
| 2.7 Glass reinforced plastic              |   |
| 2.8 Glassfibre reinforced concrete panels |   |
| 2.9 Anodised Aluminium panels             |   |
- 3 Glazing / translucent materials**
- |                                  |                                  |
|----------------------------------|----------------------------------|
| 3.1 Glazed curtain wall          | <b>Horizontal Enclosure Roof</b> |
| 3.2 Frameless glazing            | <b>7 Roofing</b>                 |
| 3.3 Framed glazing               | 7.1 Sedum roof                   |
| 3.4 Opaque glazed spandrel panel | 7.2 Ballast                      |
|                                  | 7.3 Standing seam roof           |
|                                  | 7.4 Concrete roof                |
- 4 External wall features**
- |  |                                |
|--|--------------------------------|
| 4.1 Aluminium trims, copings and casings | <b>8 Roofing Accessories</b>   |
| 4.2 Aluminium louvres                    | 8.1 Roof light                 |
| 4.3 Steel louvres                        | 8.2 Roof vents and hatches     |
| 4.4 Aluminium brise-soleil               | 8.3 Metal cappings and copings |
| 4.5 Glass brise-soleil                   | 8.4 Paving                     |
| 4.6 Mesh expanded metal panels           | 8.5 PVs and solar panels       |
| 4.7 Fencing                              | 8.6 Timber decking             |
| 4.8 Barbed tape                          | 8.7 Roof Plant                 |
| 4.9 Retractable steel shutters           | 8.8 Steel Grid                 |
| 4.10 Wall vents and hatches              |                                |
| 4.11 Rainwater pipe and hopper           |                                |

02	SEP 21	GA	GA	DCO APPLICATION - DEADLINE 8 SUBMISSION (24 SEPTEMBER 2021)	SZC Co
REVISION	DATE	DRAWN/CHECKED		REASONS FOR REVISION / COMMENTS	APPROVED

NOT PROTECTIVELY MARKED

**COPYRIGHT:**  
Reproduced from Ordnance Survey map with the permission of Ordnance Survey on behalf of the controller of Her Majesty's Stationery Office © Crown copyright (2019). All Rights reserved. NNB GenCo Licence: 0100060408



PROJECT:  
**SIZEWELL C**

DOCUMENT:  
**APPLICATION DRAWING - FOR APPROVAL REGULATION 5(2)(c)**

DRAWING TITLE:  
**MAIN DEVELOPMENT SITE  
UNIT 2: EMERGENCY DIESEL GENERATOR BUILDING - C / COOLING WATER DISCHARGE WEIR BUILDING (TYPE 2)  
ELEVATIONS**

DRAWING NO: SZC-SZ0701-XX-000-DRW-100097 REVISION: 02

DATE: SEP 2021 DRAWN: EDH SCALE: 1:200 @ A1

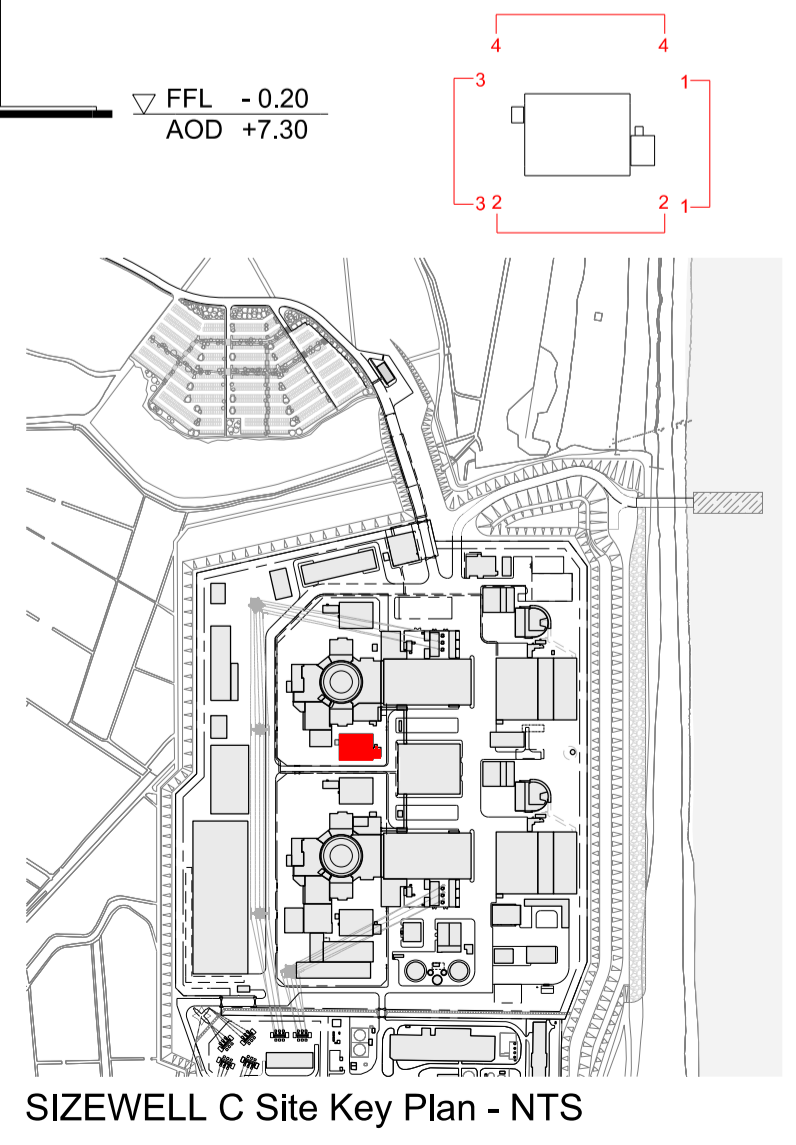
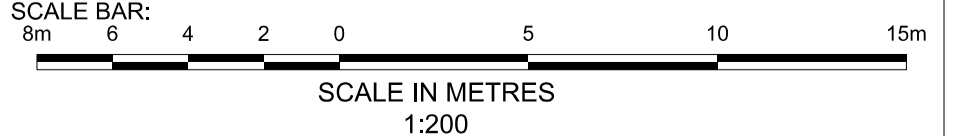



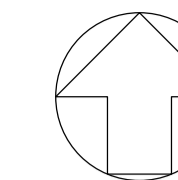

**NOTES:**

- Definitions: FFL - Finished Floor Level  
AOD - Above Ordnance Datum
- Platform level is defined as +7.30m AOD, an additional step of +0.20m locates the finished floor level of all buildings at +7.50m AOD.
- All dimensions are indicated to a tolerance of 0.5m.
- An additional 5m may be required to account for roof plant and machinery which may protrude above stated roof height, see Sizewell C Design and Access Statement for details.

**KEY:**

**Vertical Enclosure**

**Wall**

- |                                     |                       |
|-------------------------------------|-----------------------|
| <b>1 Concrete / render finishes</b> | <b>5 Doors</b>        |
| 1.1 In-situ concrete                | 5.1 Metal door        |
| 1.2 Pre-cast concrete               | 5.2 Metal louvre door |
| 1.3 Render finish                   | 5.3 Glazed door       |
|                                     | 5.4 Access gates      |

**2 Cladding**

- |   |   |
|---|---|
| 2.1 Aluminium standing seam               | <b>6 Window / metalwork accessories</b> |
| 2.2 Aluminium panels                      | 6.1 External fabric blinds              |
| 2.3 Aluminium fins                        | 6.2 Cavity venetian blinds              |
| 2.4 Profiled steel panels                 | 6.3 Glazed balustrade                   |
| 2.5 Flat steel panels                     | 6.4 Metal stairs and ladders            |
| 2.6 Fibre cement cladding                 | 6.5 Steel guardrail                     |
| 2.7 Glass reinforced plastic              |   |
| 2.8 Glassfibre reinforced concrete panels |   |
| 2.9 Anodised Aluminium panels             |   |

**3 Glazing / translucent materials**

- |                                  |                                  |
|----------------------------------|----------------------------------|
| 3.1 Glazed curtain wall          | <b>Horizontal Enclosure Roof</b> |
| 3.2 Frameless glazing            | <b>7 Roofing</b>                 |
| 3.3 Framed glazing               | 7.1 Sedum roof                   |
| 3.4 Opaque glazed spandrel panel | 7.2 Ballast                      |
|                                  | 7.3 Standing seam roof           |
|                                  | 7.4 Concrete roof                |

**4 External wall features**

- |  |                                |
|--|--------------------------------|
| 4.1 Aluminium trims, copings and casings | <b>8 Roofing Accessories</b>   |
| 4.2 Aluminium louvres                    | 8.1 Roof light                 |
| 4.3 Steel louvres                        | 8.2 Roof vents and hatches     |
| 4.4 Aluminium brise-soleil               | 8.3 Metal cappings and copings |
| 4.5 Glass brise-soleil                   | 8.4 Paving                     |
| 4.6 Mesh expanded metal panels           | 8.5 PVs and solar panels       |
| 4.7 Fencing                              | 8.6 Timber decking             |
| 4.8 Barbed tape                          | 8.7 Roof Plant                 |
| 4.9 Retractable steel shutters           | 8.8 Steel Grid                 |
| 4.10 Wall vents and hatches              |                                |
| 4.11 Rainwater pipe and hopper           |                                |

02	SEP 21	GA	GA	DCO APPLICATION - DEADLINE 8 SUBMISSION (24 SEPTEMBER 2021)	SZC Co
REVISION	DATE	DRAWN/CHECKED	REASONS FOR REVISION / COMMENTS	APPROVED	

NOT PROTECTIVELY MARKED

**COPYRIGHT:**

Reproduced from Ordnance Survey map with the permission of Ordnance Survey on behalf of the controller of Her Majesty's Stationery Office © Crown copyright (2019). All Rights reserved. NNB GenCo Licence: 0100060408



PROJECT:  
SIZEWELL C

DOCUMENT:  
APPLICATION DRAWING - FOR APPROVAL  
REGULATION 5(2)(c)

DRAWING TITLE:  
MAIN DEVELOPMENT SITE  
UNIT 2: EMERGENCY DIESEL GENERATOR  
BUILDING - D / COOLING WATER  
DISCHARGE WEIR BUILDING (TYPE 1)  
ROOF PLAN

DRAWING NO: SZC-SZ0701-XX-000-DRW-100098 REVISION: 02

DATE: SEP 2021 DRAWN: CH SCALE: 1:200 @ A1

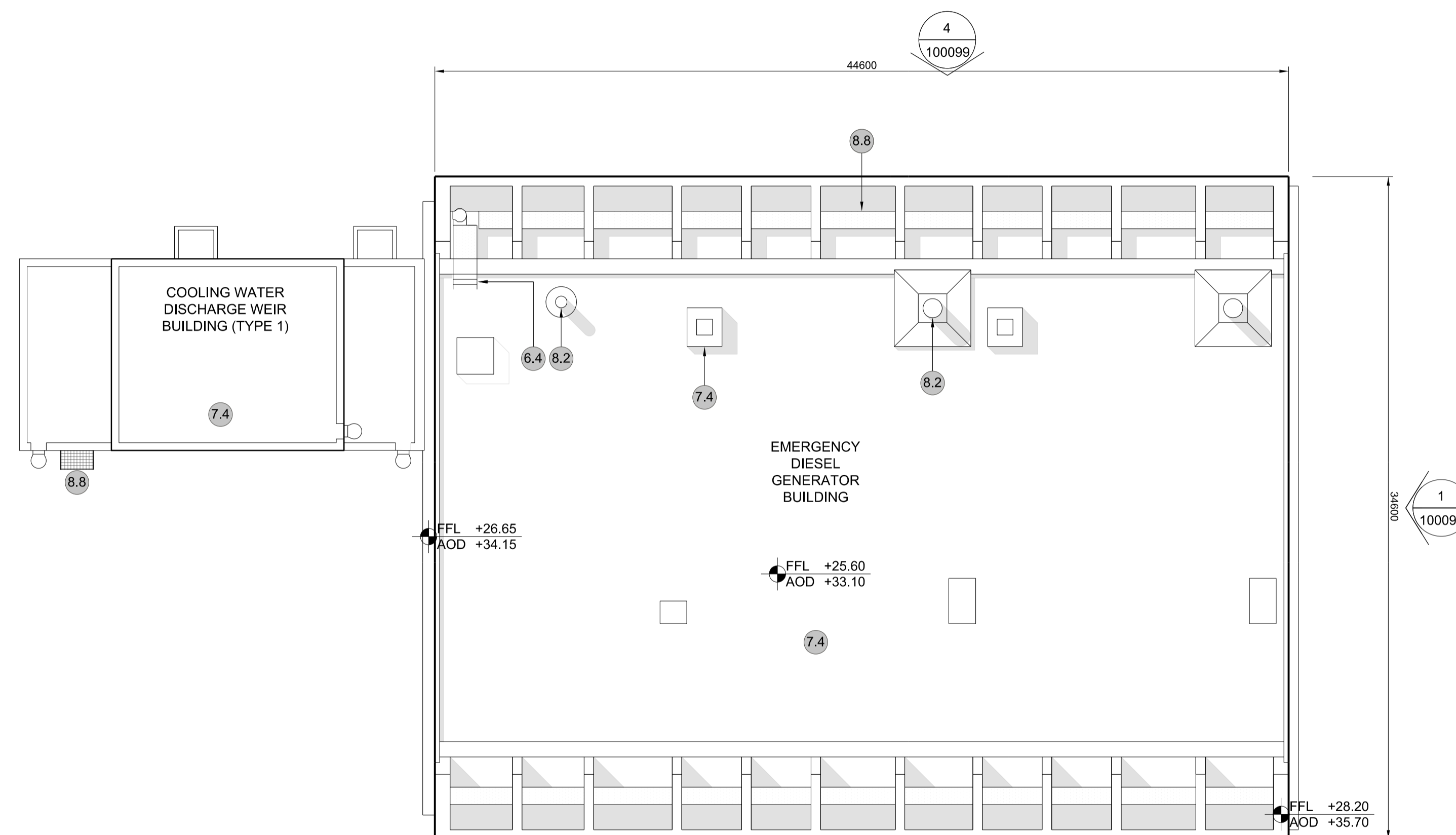
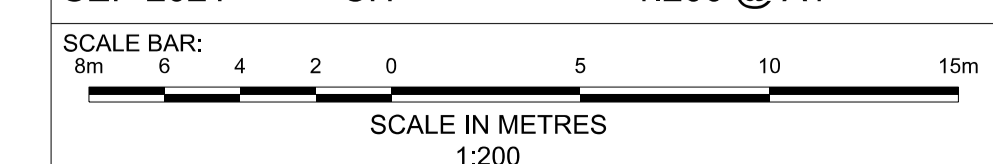

**1 ROOF PLAN**  
SCALE 1:200

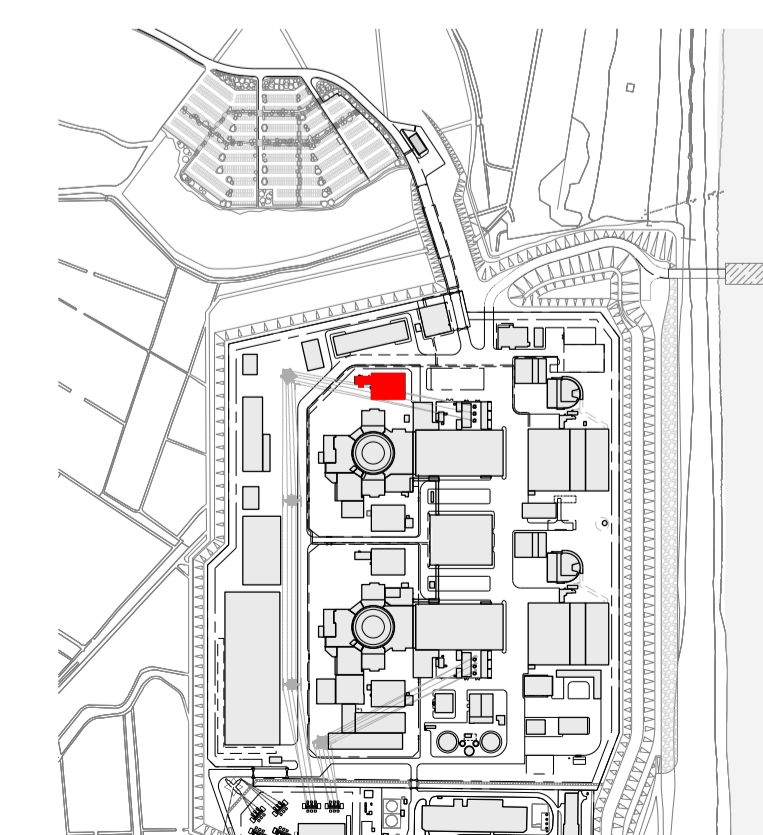
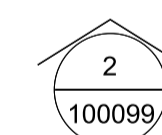

SIZEWELL C Site Key Plan - NTS



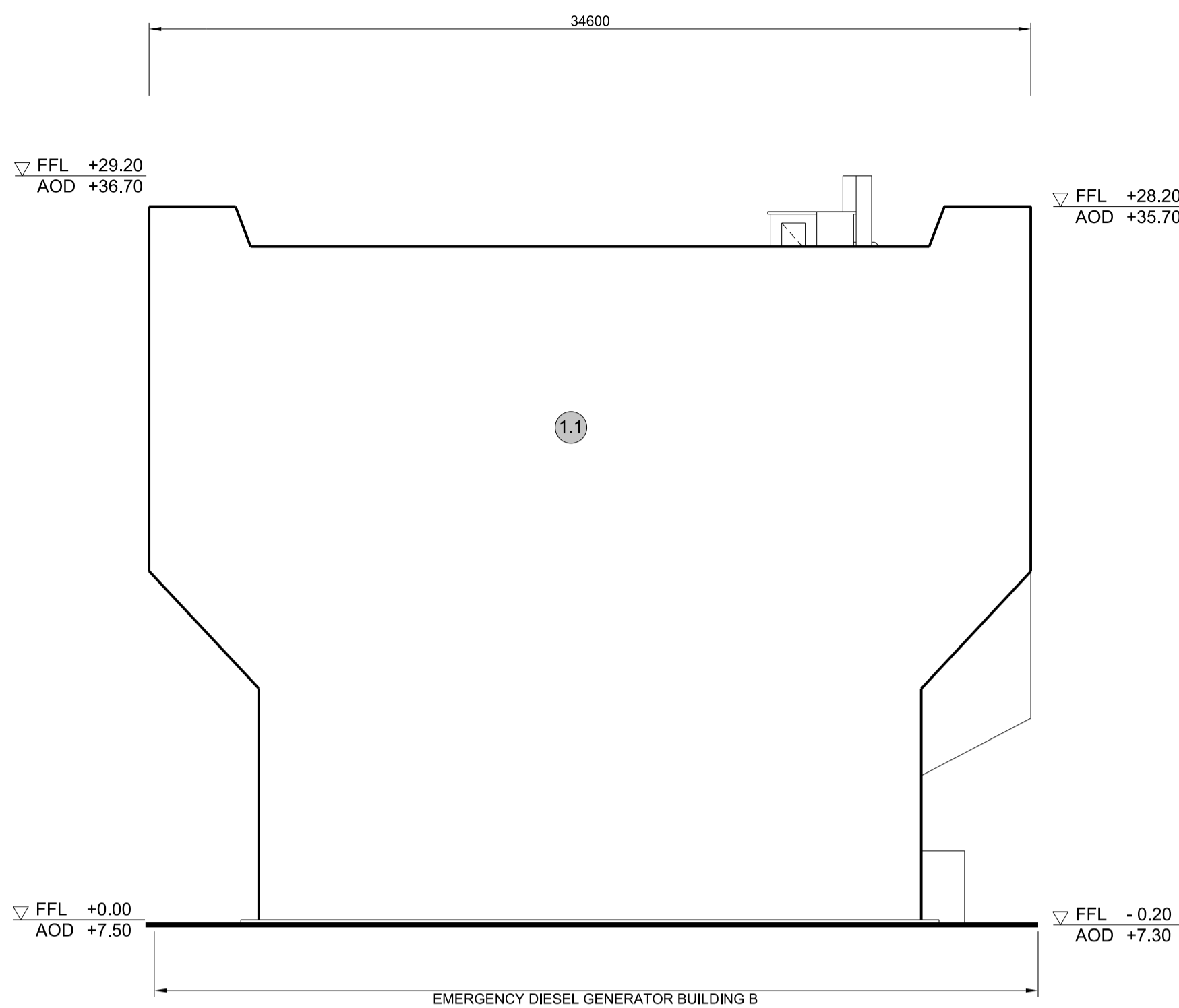

**1 EAST ELEVATION**  
SCALE 1:200

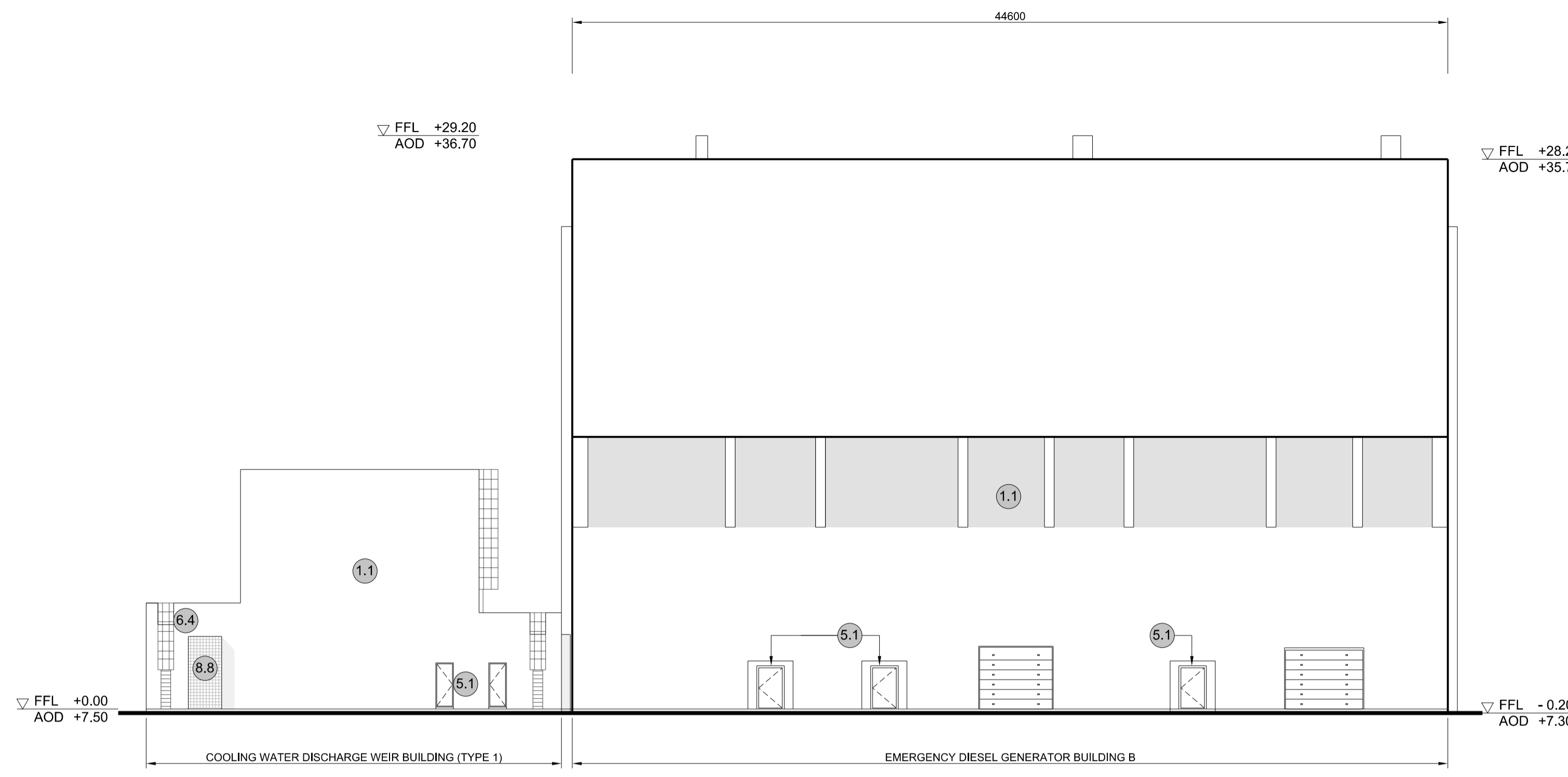

**2 SOUTH ELEVATION**  
SCALE 1:200

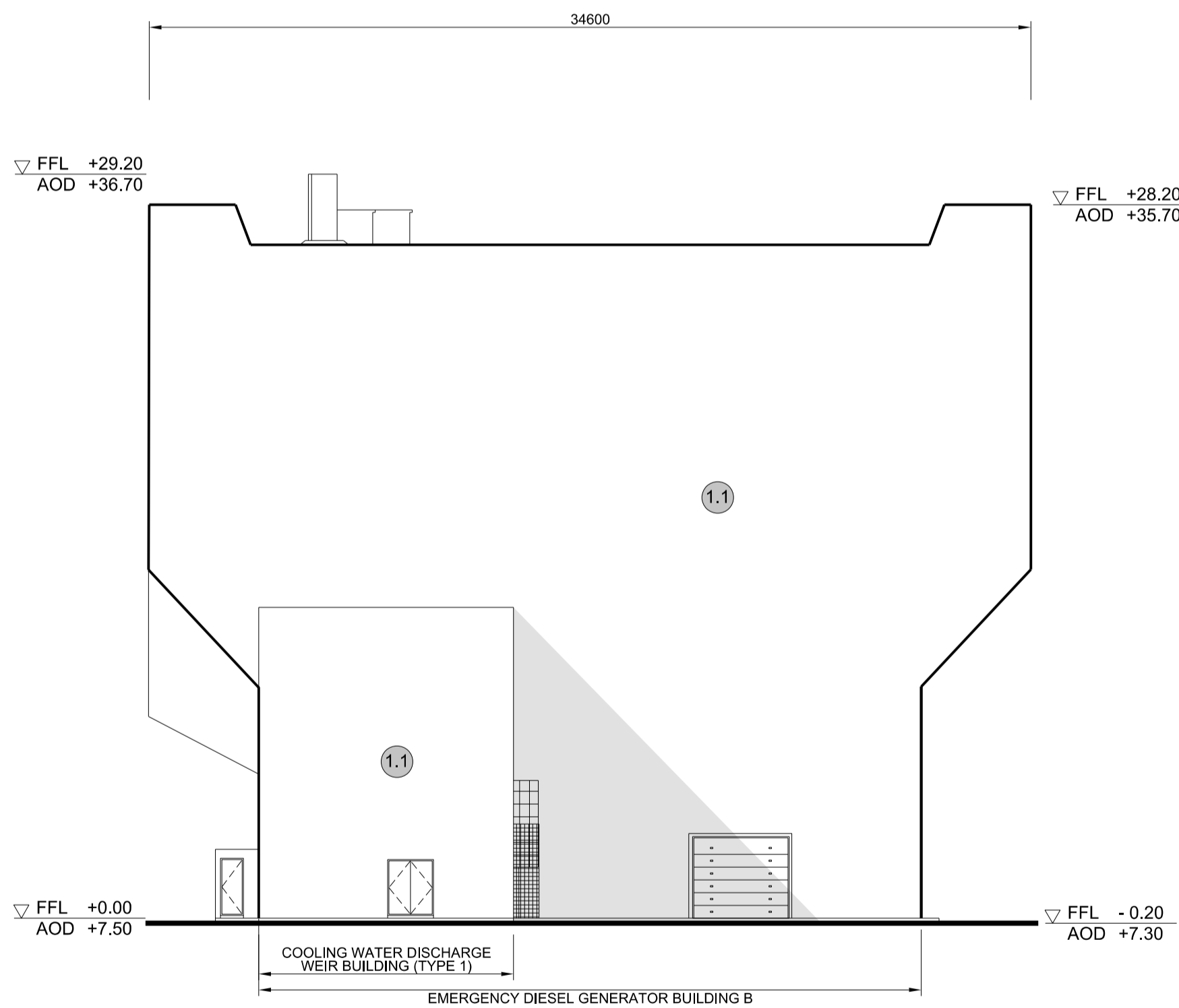

**3 WEST ELEVATION**  
SCALE 1:200

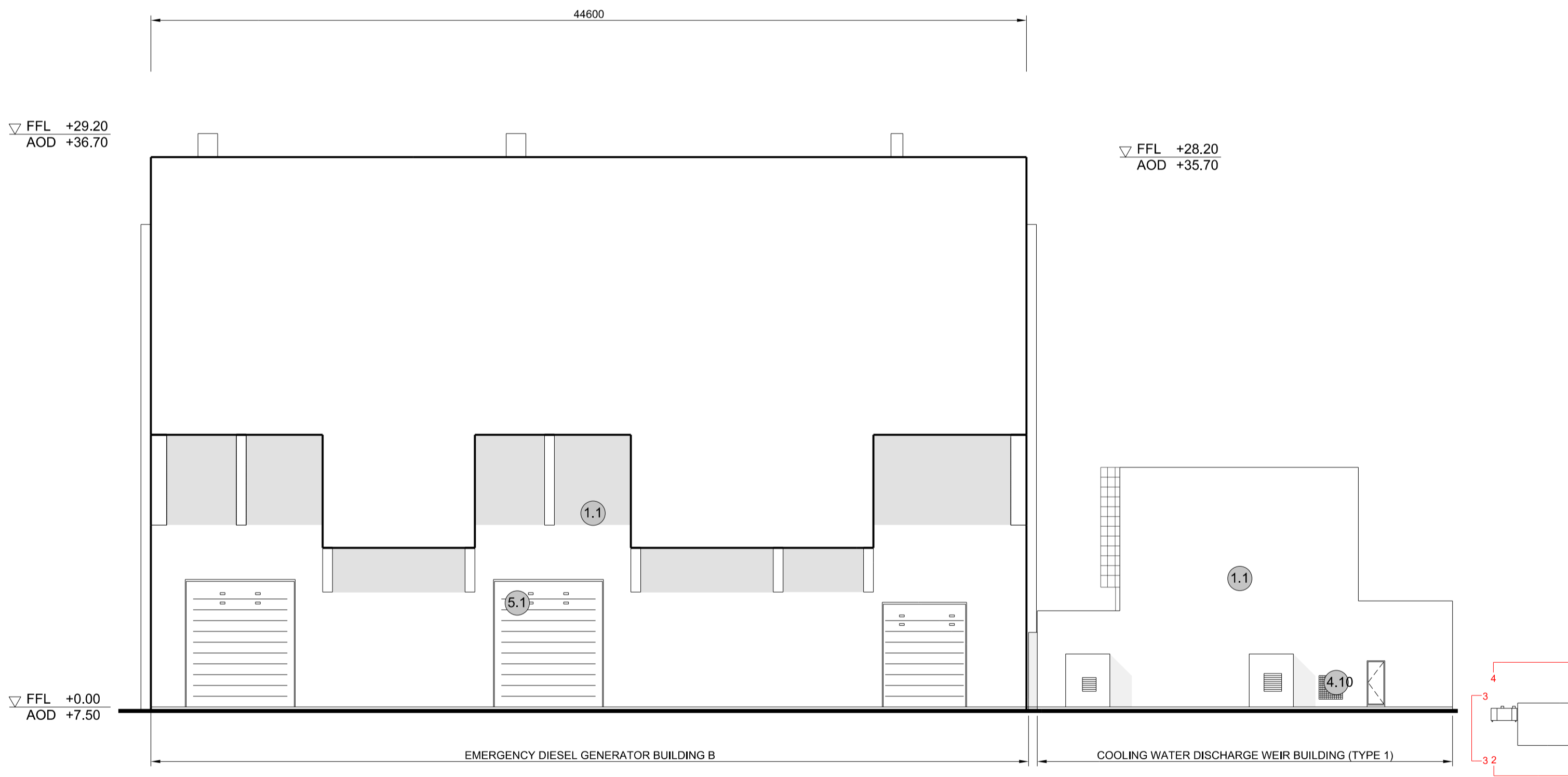

**4 NORTH ELEVATION**  
SCALE 1:200

SIZEWELL C Elevation Key Plan - NTS

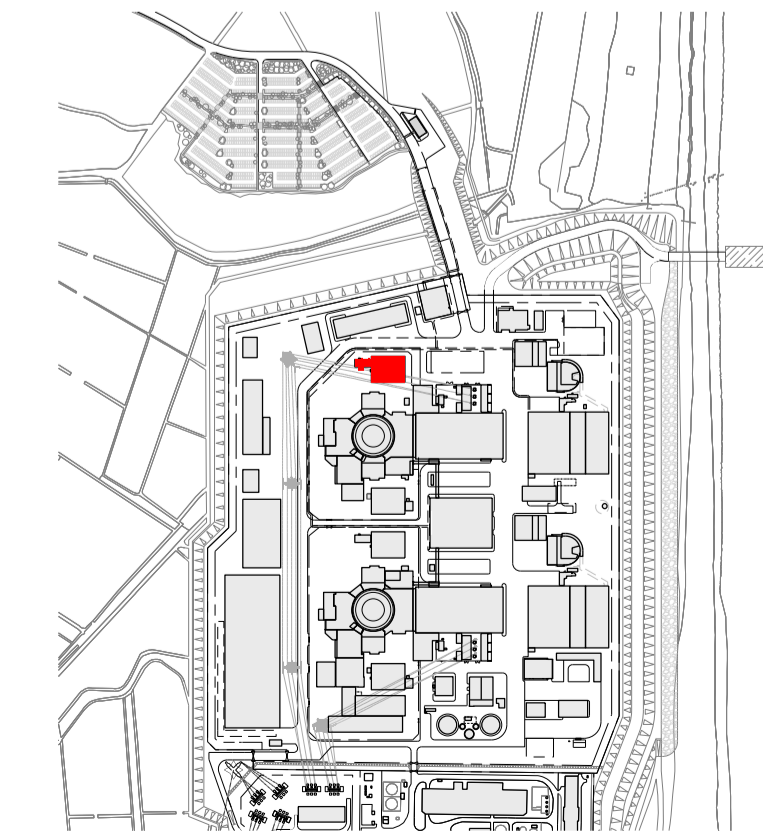

SIZEWELL C Site Key Plan - NTS

**NOTES:**

- Definitions: FFL - Finished Floor Level  
AOD - Above Ordnance Datum
- Platform level is defined as +7.30m AOD, an additional step of +0.20m locates the finished floor level of all buildings at +7.50m AOD.
- All dimensions are indicated to a tolerance of 0.5m.
- External projections including telecommunications infrastructure (including aeriels and satellites), access structures and safety measures (including ladders and handrails), mechanical plant, utilities infrastructure (including solar panels) and minor architectural features (including gutters and lighting) are not shown and may be added subsequently.

**KEY:**

- Vertical Enclosure**
- Wall**
- |                                     |                       |
|-------------------------------------|-----------------------|
| <b>1 Concrete / render finishes</b> | <b>5 Doors</b>        |
| 1.1 In-situ concrete                | 5.1 Metal door        |
| 1.2 Pre-cast concrete               | 5.2 Metal louvre door |
| 1.3 Render finish                   | 5.3 Glazed door       |
|                                     | 5.4 Access gates      |
- 2 Cladding**
- |   |   |
|---|---|
| 2.1 Aluminium standing seam               | <b>6 Window / metalwork accessories</b> |
| 2.2 Aluminium panels                      | 6.1 External fabric blinds              |
| 2.3 Aluminium fins                        | 6.2 Cavity venetian blinds              |
| 2.4 Profiled steel panels                 | 6.3 Glazed balustrade                   |
| 2.5 Flat steel panels                     | 6.4 Metal stairs and ladders            |
| 2.6 Fibre cement cladding                 | 6.5 Steel guardrail                     |
| 2.7 Glass reinforced plastic              |   |
| 2.8 Glassfibre reinforced concrete panels |   |
| 2.9 Anodised Aluminium panels             |   |
- 3 Glazing / translucent materials**
- |                                  |                        |
|----------------------------------|------------------------|
| 3.1 Glazed curtain wall          | <b>7 Roofing</b>       |
| 3.2 Frameless glazing            | 7.1 Sedum roof         |
| 3.3 Framed glazing               | 7.2 Ballast            |
| 3.4 Opaque glazed spandrel panel | 7.3 Standing seam roof |
|                                  | 7.4 Concrete roof      |
- 4 External wall features**
- |  |                                |
|--|--------------------------------|
| 4.1 Aluminium trims, copings and casings | <b>8 Roofing Accessories</b>   |
| 4.2 Aluminium louvres                    | 8.1 Roof light                 |
| 4.3 Steel louvres                        | 8.2 Roof vents and hatches     |
| 4.4 Aluminium brise-soleil               | 8.3 Metal cappings and copings |
| 4.5 Glass brise-soleil                   | 8.4 Paving                     |
| 4.6 Mesh expanded metal panels           | 8.5 PVs and solar panels       |
| 4.7 Fencing                              | 8.6 Timber decking             |
| 4.8 Barbed tape                          | 8.7 Roof Plant                 |
| 4.9 Retractable steel shutters           | 8.8 Steel Grid                 |
| 4.10 Wall vents and hatches              |                                |
| 4.11 Rainwater pipe and hopper           |                                |

02	SEP 21	GA	GA	DCO APPLICATION - DEADLINE 8 SUBMISSION (24 SEPTEMBER 2021)	SZC Co
REVISION	DATE	DRAWN/CHECKED		REASONS FOR REVISION / COMMENTS	APPROVED

NOT PROTECTIVELY MARKED

**COPYRIGHT:**

Reproduced from Ordnance Survey map with the permission of Ordnance Survey on behalf of the controller of Her Majesty's Stationery Office © Crown copyright (2019). All Rights reserved. NNB GenCo Licence: 0100060408



PROJECT:  
SIZEWELL C

DOCUMENT:  
APPLICATION DRAWING - FOR APPROVAL  
REGULATION 5(2)(c)

DRAWING TITLE:  
MAIN DEVELOPMENT SITE  
UNIT 2: EMERGENCY DIESEL GENERATOR  
BUILDING - D / COOLING WATER DISCHARGE  
WEIR BUILDING (TYPE 1)  
ELEVATIONS

DRAWING NO: SZC-SZ0701-XX-000-DRW-100099 REVISION: 02

DATE: SEP 2021 DRAWN: EDH SCALE: 1:200 @ A1

